

Architecture Plans

Project Name: Halabja JCC

Drawn By:
Jeger Khairy

Signature:

Date: 26 Sept., 2024

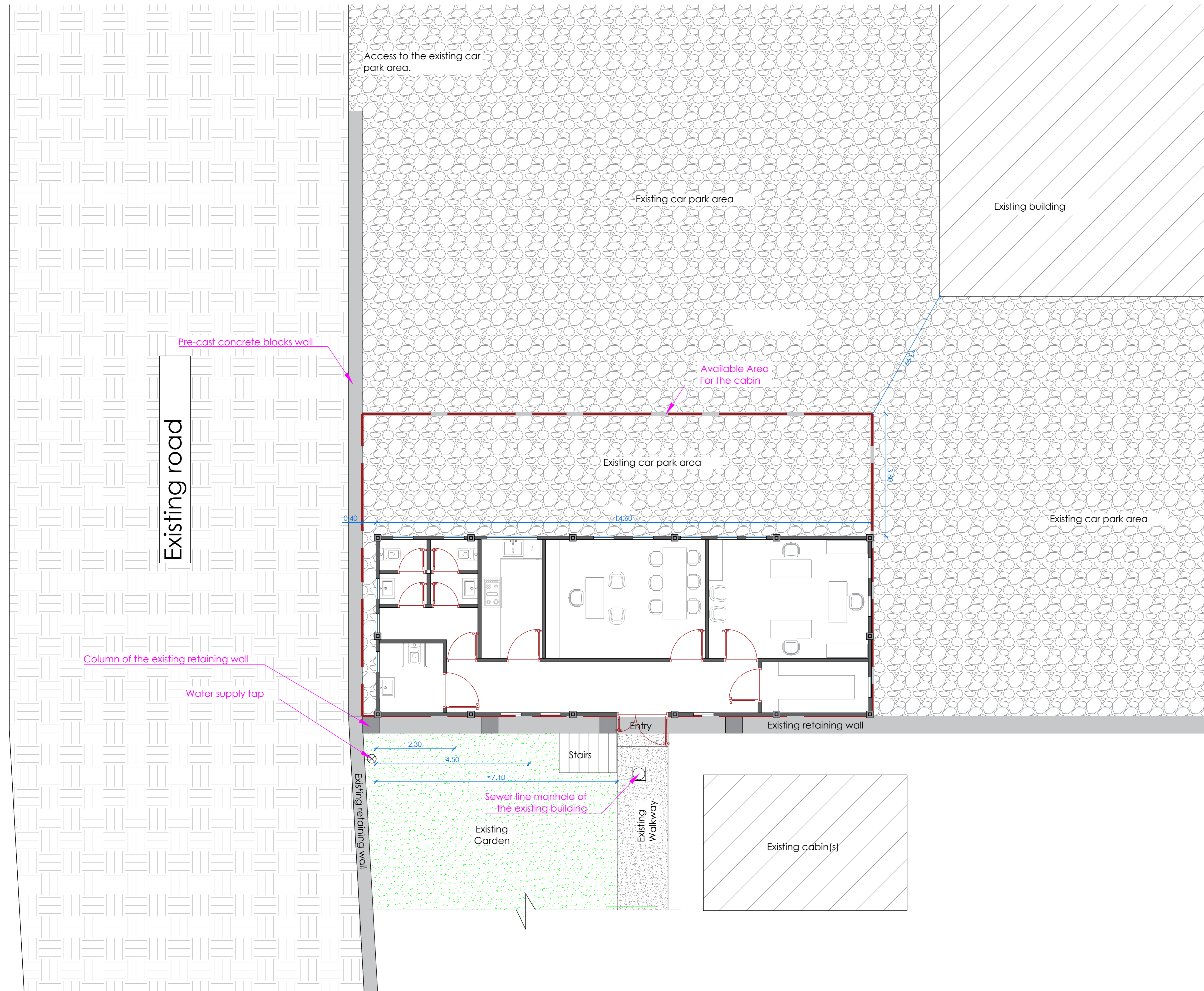

Project Name:
Halabja JCC
Date: 26 Sept., 2024

Drawn By:
Jeger Khairy
User ID:
11258

Client Name:
GIZ
Location :
Halabja
Sheet Name:
Site Plan
Sheet No: A01
Sheet Scale: 1 : 150
Project ID: 01

- Note:
- Hatch patterns used in the drawings are not to scale, they are solely intended to indicate the material of each element in accordance with the legend
 - All small Element thickness have been increased to make them more visible and clear in the drawings
 - North Direction is a Local Direction (its used only for the Elevation purpose) its NOT Global Direction.

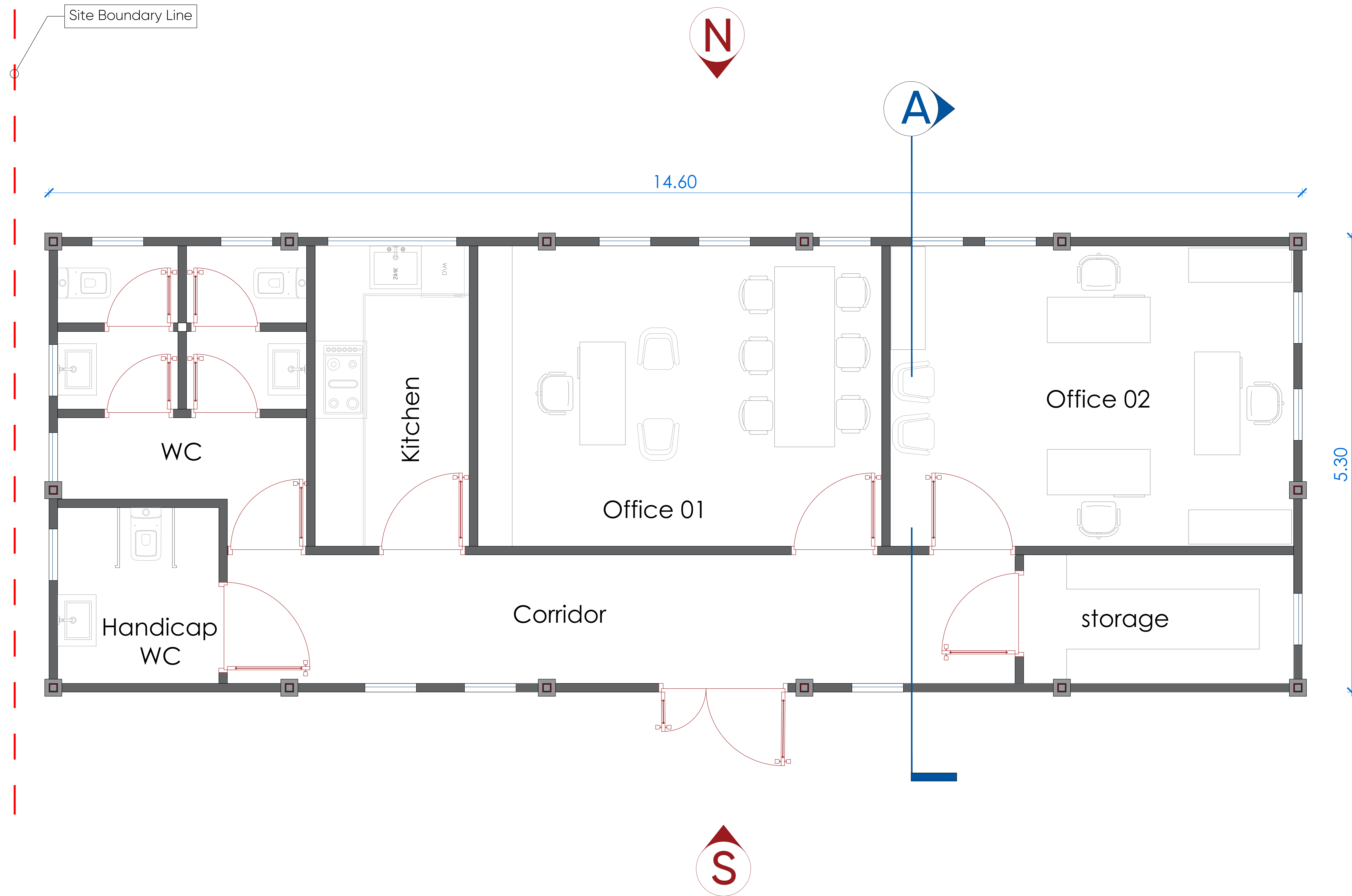

Project Name:
Halabja JCC

Date: 26 Sept., 2024

Drawn By:
Jeger Khairy

User ID:
11258

Client Name:
GIZ

Location:
Halabja

Sheet Name:
Cabin Plan

Sheet No: **A02** | Sheet Scale: **1:50** | Project ID: **01**

Note:

- Hatch patterns used in the drawings are not to scale, they are solely intended to indicate the material of each element in accordance with the legend
- All small Element thickness have been increased to make them more visible and clear in the drawings
- North Direction is a Local Direction (its used only for the Elevation purpose) its NOT Global Direction.

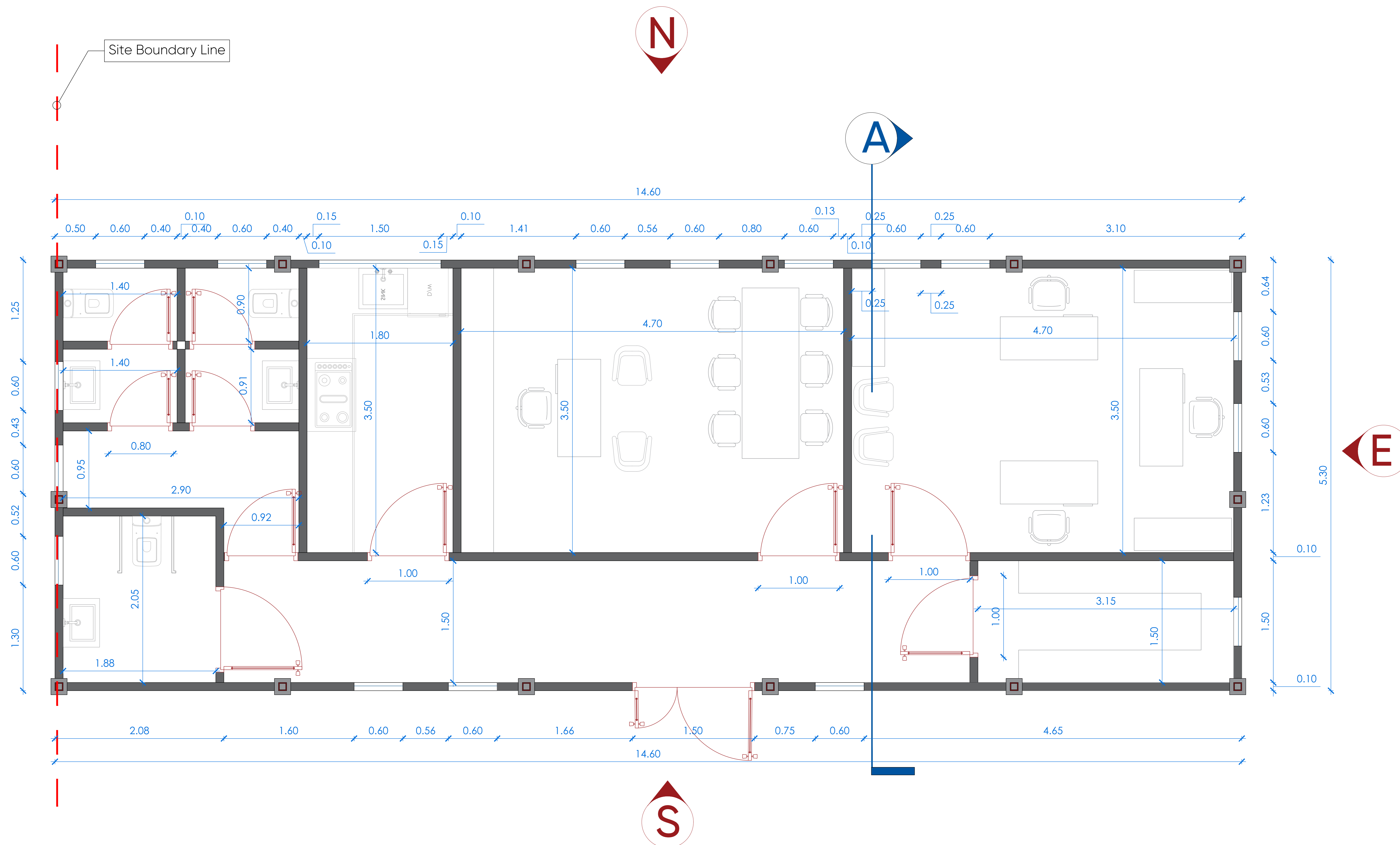

Project Name:
Halabja JCC

Date: 26 Sept., 2024

Drawn By:
Jeger Khairy

User ID:
11258

Client Name:
GIZ

Location:
Halabja

Sheet Name:
**Cabin Plan
(Dimensioned Version)**

Sheet No: **A03** | Sheet Scale: **1:50** | Project ID: **01**

Note:

- Hatch patterns used in the drawings are not to scale, they are solely intended to indicate the material of each element in accordance with the legend
- All small Element thickness have been increased to make them more visible and clear in the drawings
- North Direction is a Local Direction (its used only for the Elevation purpose) its NOT Global Direction.

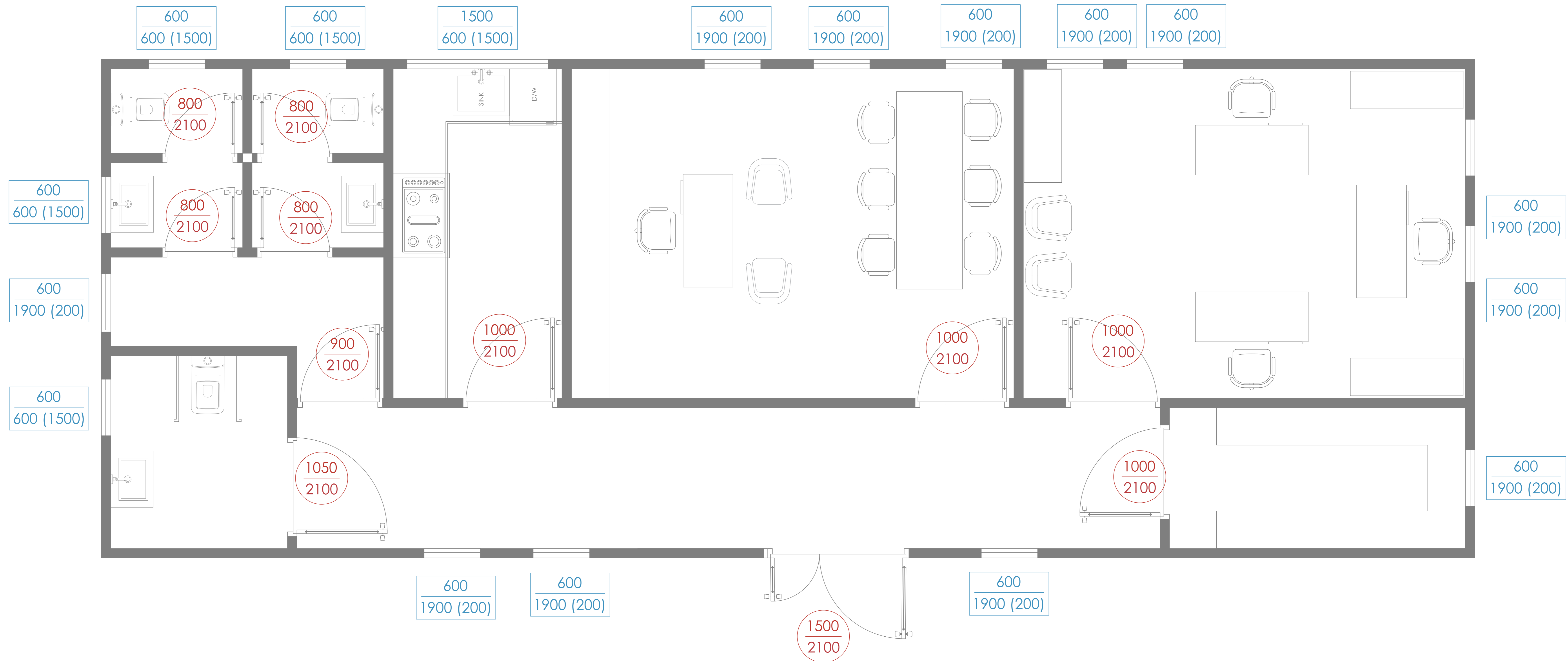

Legends

Width of Window

Height of Window

Window Sill Height

Width of Door

Door Height

Project Name:
Halabja JCC

Date: 26 Sept., 2024

Drawn By:
Jeger Khairy

User ID:
11258

Client Name:
GIZ

Location :
Halabja

Sheet Name:
Door & Windows Dimensions

Sheet No: A04	Sheet Scale: 1 : 50	Project ID: 01
-------------------------	-------------------------------	--------------------------

Note:

- Hatch patterns used in the drawings are not to scale, they are solely intended to indicate the material of each element in accordance with the legend
- All small Element thickness have been increased to make them more visible and clear in the drawings
- North Direction is a Local Direction (its used only for the Elevation purpose) its NOT Global Direction.

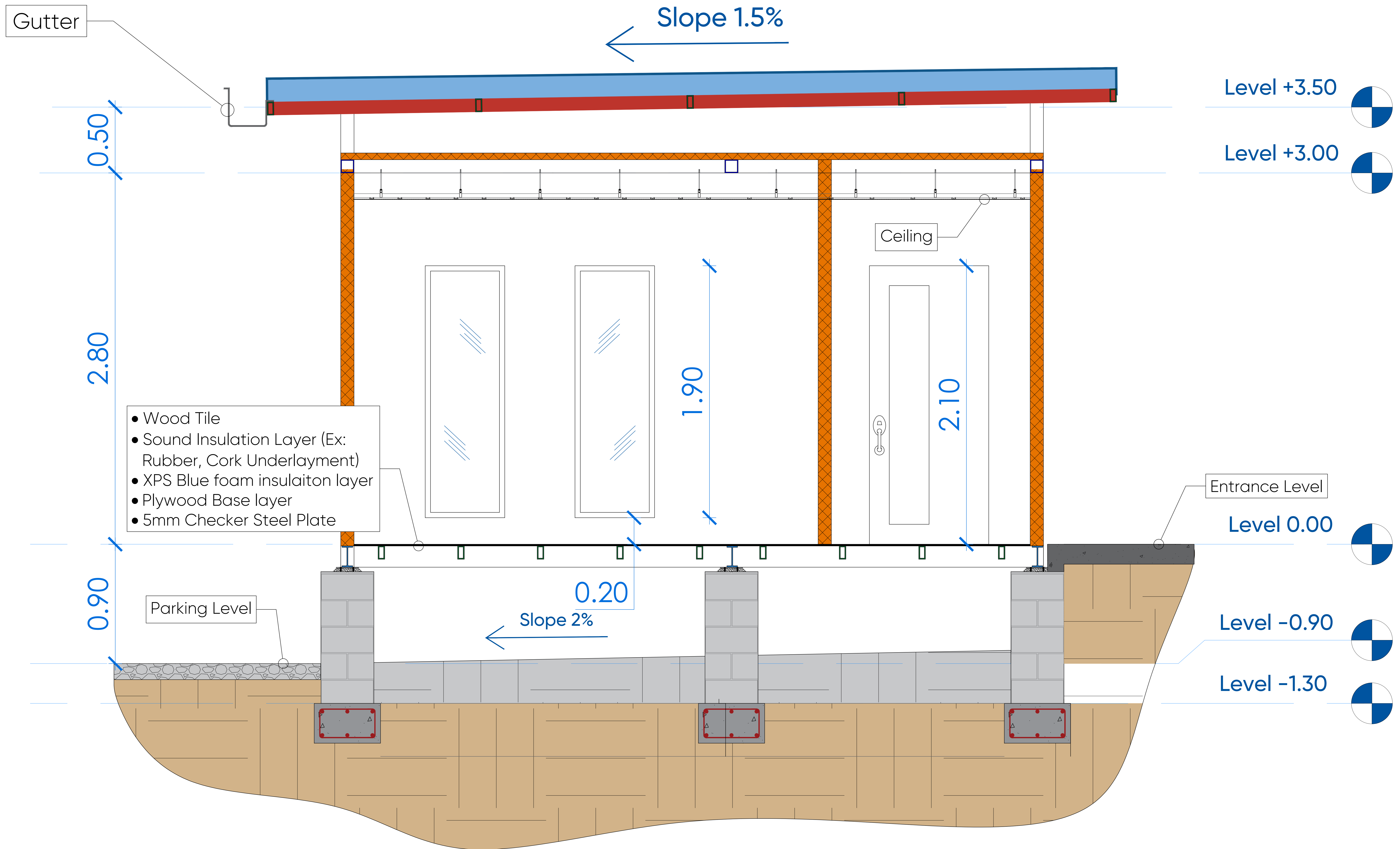

Project Name:
Halabja JCC

Date: 26 Sept., 2024

Drawn By:
Jeger Khairy

User ID:
11258

Client Name:
GIZ

Location:
Halabja

Sheet Name:
Architectural Section A-A

Sheet No: A05 Sheet Scale: 1:30 Project ID: 01

Note:

- Hatch patterns used in the drawings are not to scale, they are solely intended to indicate the material of each element in accordance with the legend
- All small Element thickness have been increased to make them more visible and clear in the drawings
- North Direction is a Local Direction (its used only for the Elevation purpose) its NOT Global Direction.

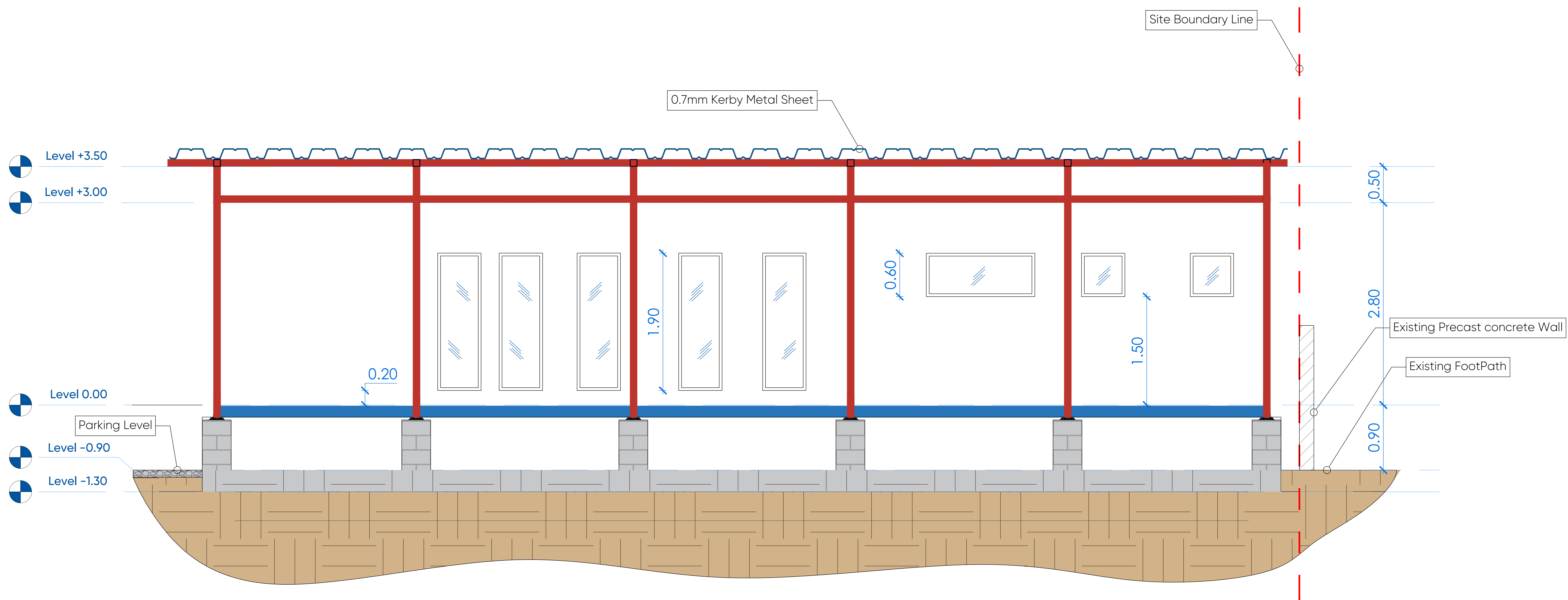

Project Name:
Halabja JCC

Date: 26 Sept., 2024

Drawn By:
Jeger Khairy

User ID:
11258

Client Name:
GIZ

Location :
Halabja

Sheet Name:
North Elevation

Sheet No:	Sheet Scale	Project ID
A06	1 : 60	01

Note:

- Hatch patterns used in the drawings are not to scale, they are solely intended to indicate the material of each element in accordance with the legend
- All small Element thickness have been increased to make them more visible and clear in the drawings
- North Direction is a Local Direction (its used only for the Elevation purpose) its NOT Global Direction.

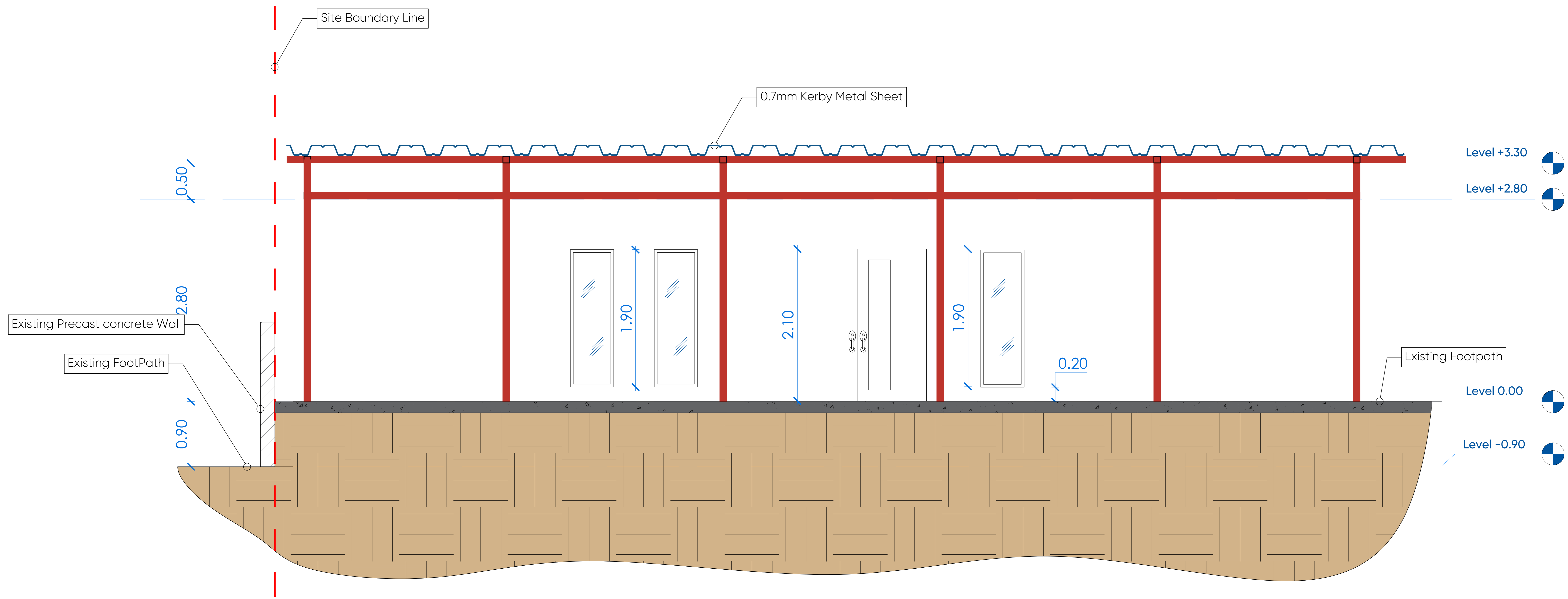

Project Name:
Halabja JCC

Date: 26 Sept., 2024

Drawn By:
Jeger Khairy

User ID:
11258

Client Name:
GIZ

Location :
Halabja

Sheet Name:
South Elevation

Sheet No:	Sheet Scale	Project ID
A07	1 : 60	01

Note:

- Hatch patterns used in the drawings are not to scale, they are solely intended to indicate the material of each element in accordance with the legend
- All small Element thickness have been increased to make them more visible and clear in the drawings
- North Direction is a Local Direction (its used only for the Elevation purpose) its NOT Global Direction.

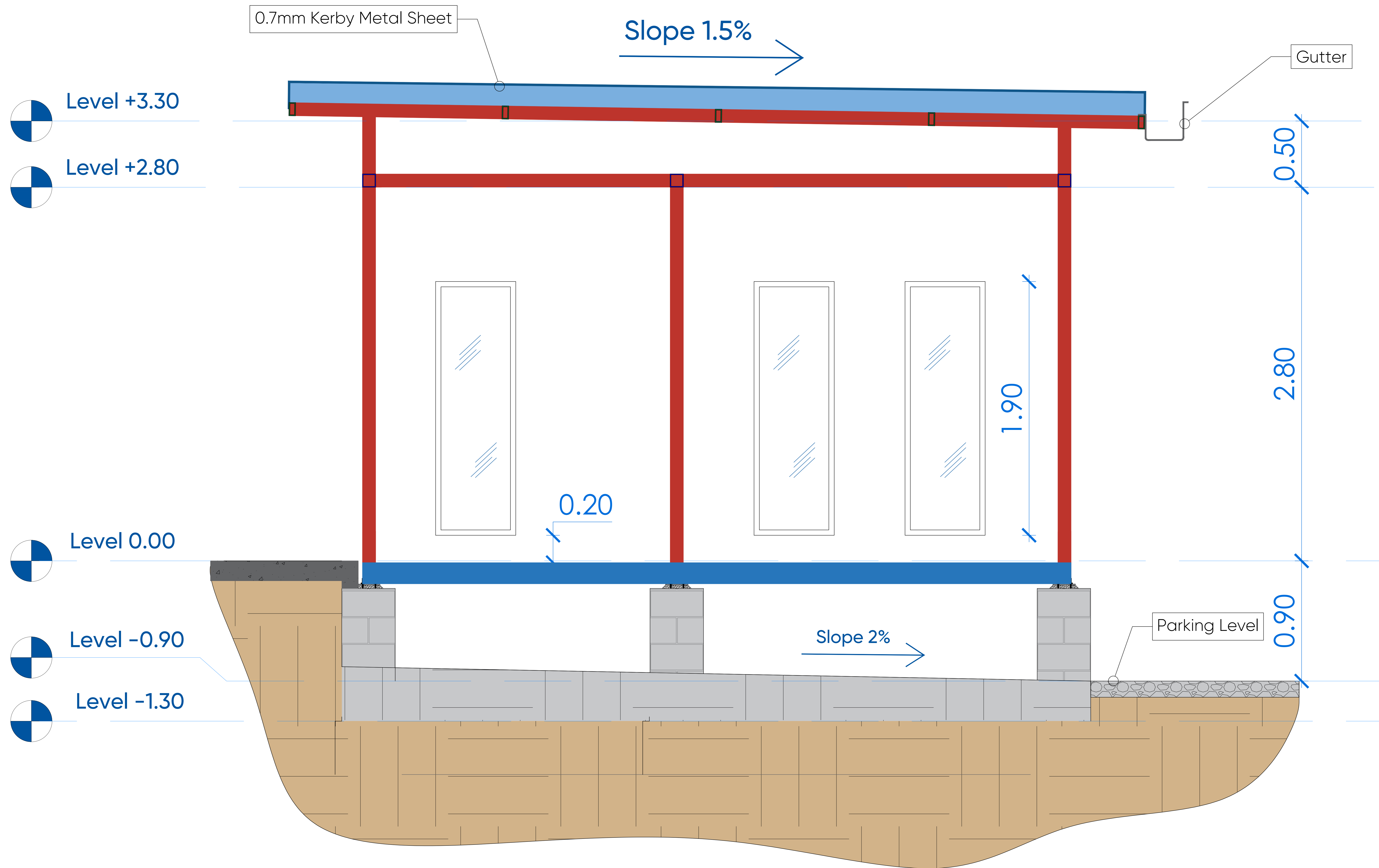

Project Name:
Halabja JCC

Date: 26 Sept., 2024

Drawn By:
Jeger Khairy

User ID:
11258

Client Name:
GIZ

Location :
Halabja

Sheet Name:
East Elevation

Sheet No: A08 Sheet Scale: 1 : 30 Project ID: 01

Note:

- Hatch patterns used in the drawings are not to scale, they are solely intended to indicate the material of each element in accordance with the legend
- All small Element thickness have been increased to make them more visible and clear in the drawings
- North Direction is a Local Direction (its used only for the Elevation purpose) its NOT Global Direction.

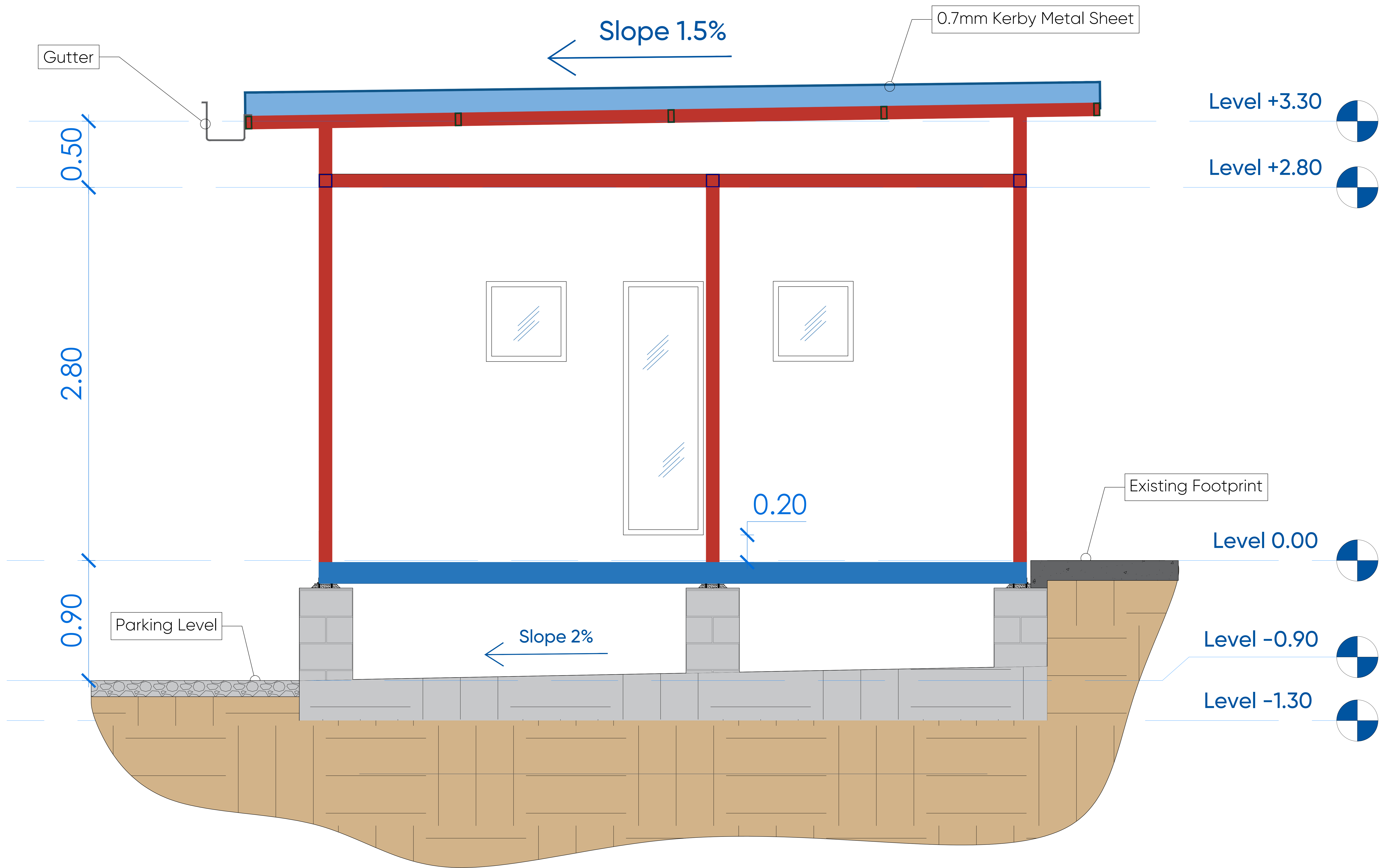

Project Name:
Halabja JCC

Date: 26 Sept., 2024

Drawn By:
Jeger Khairy

User ID:
11258

Client Name:
GIZ

Location :
Halabja

Sheet Name:
West Elevation

Sheet No:	Sheet Scale:	Project ID:
A09	1 : 30	01

Note:

- Hatch patterns used in the drawings are not to scale, they are solely intended to indicate the material of each element in accordance with the legend
- All small Element thickness have been increased to make them more visible and clear in the drawings
- North Direction is a Local Direction (its used only for the Elevation purpose) its NOT Global Direction.

Phone Number 0750 458 1663

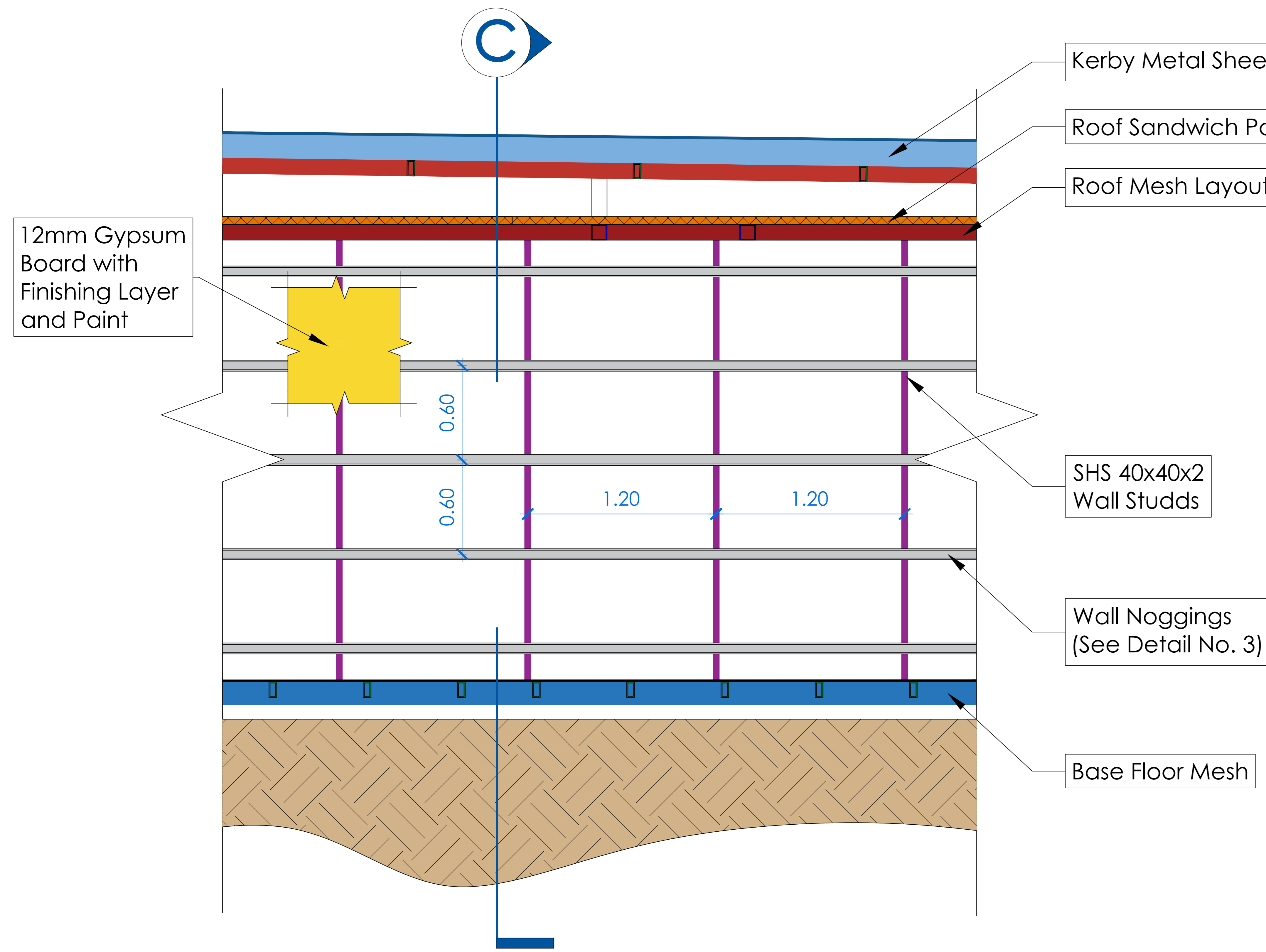

01 Typical Wall Internal Construction Side Detail
NTS

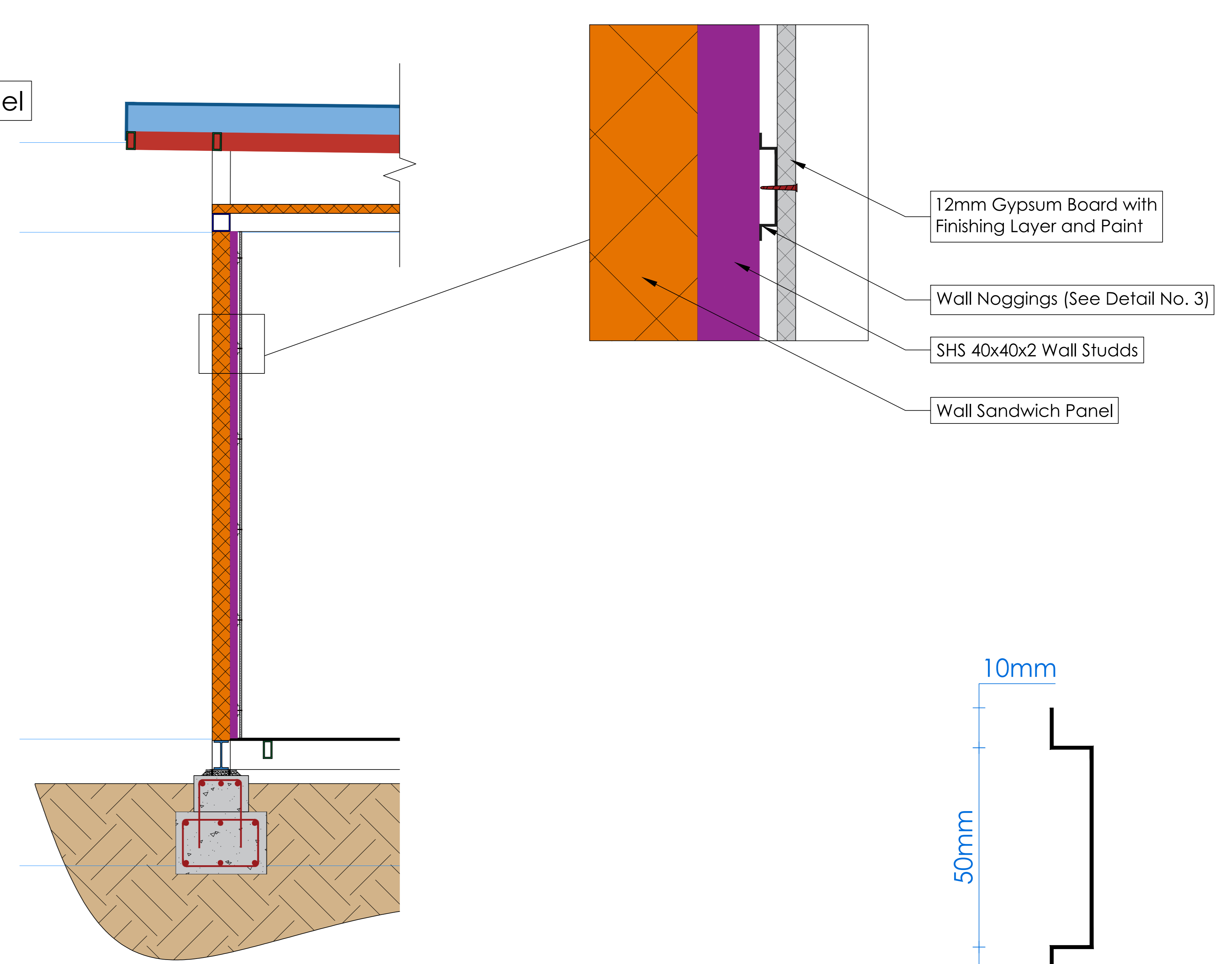

02 Typical Wall Internal Construction Section C-C
NTS

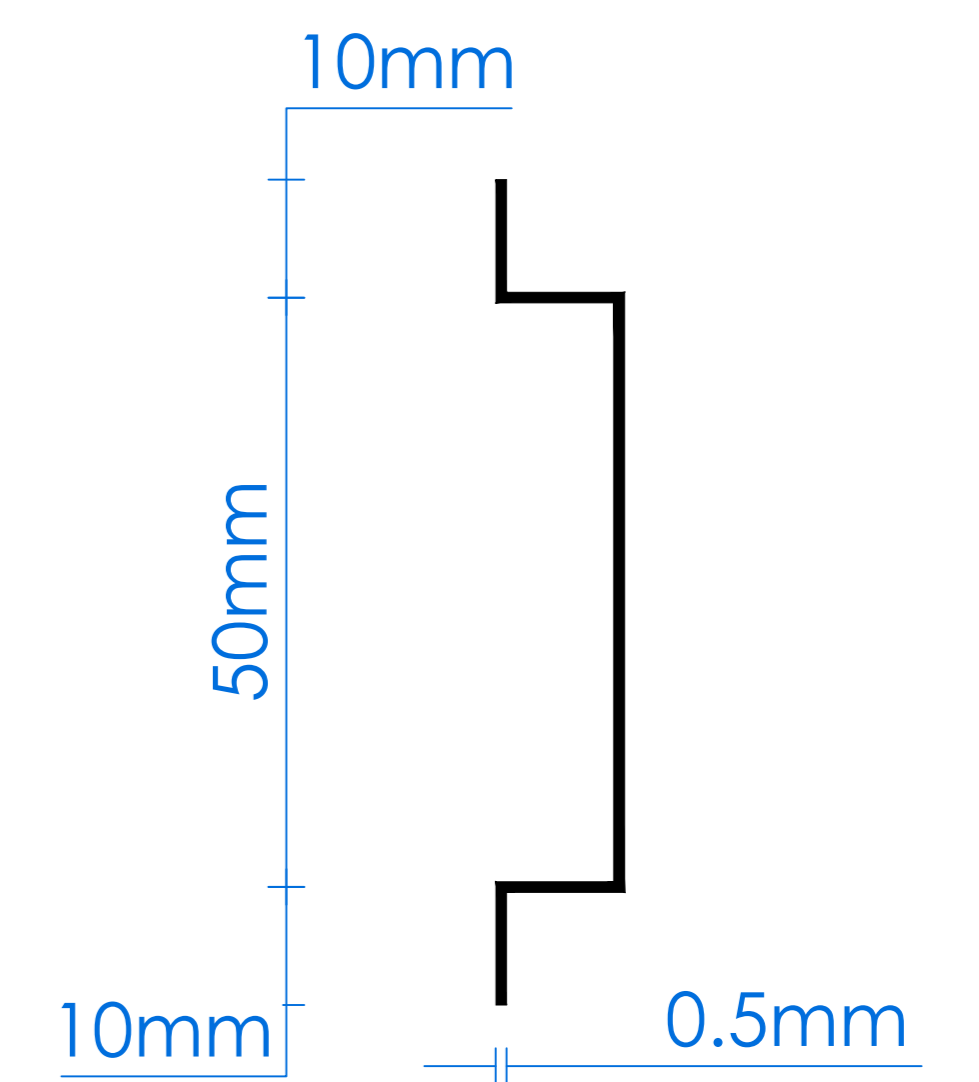

03 Wall Noggings Section Detail
NTS

Project Name:
Halabja JCC
Date: 26 Sept., 2024

Drawn By:
Jeger Khairy
User ID:
11258

Client Name:
GIZ
Location :
Halabja
Sheet Name:
Wall Detail (Optional)
Sheet No: A10 | Sheet Scale: NTS | Project ID: 01

- Note:
- Hatch patterns used in the drawings are not to scale, they are solely intended to indicate the material of each element in accordance with the legend
 - All small Element thickness have been increased to make them more visible and clear in the drawings
 - North Direction is a Local Direction (its used only for the Elevation purpose) its NOT Global Direction.

Structural Plans

Project Name: Halabja JCC





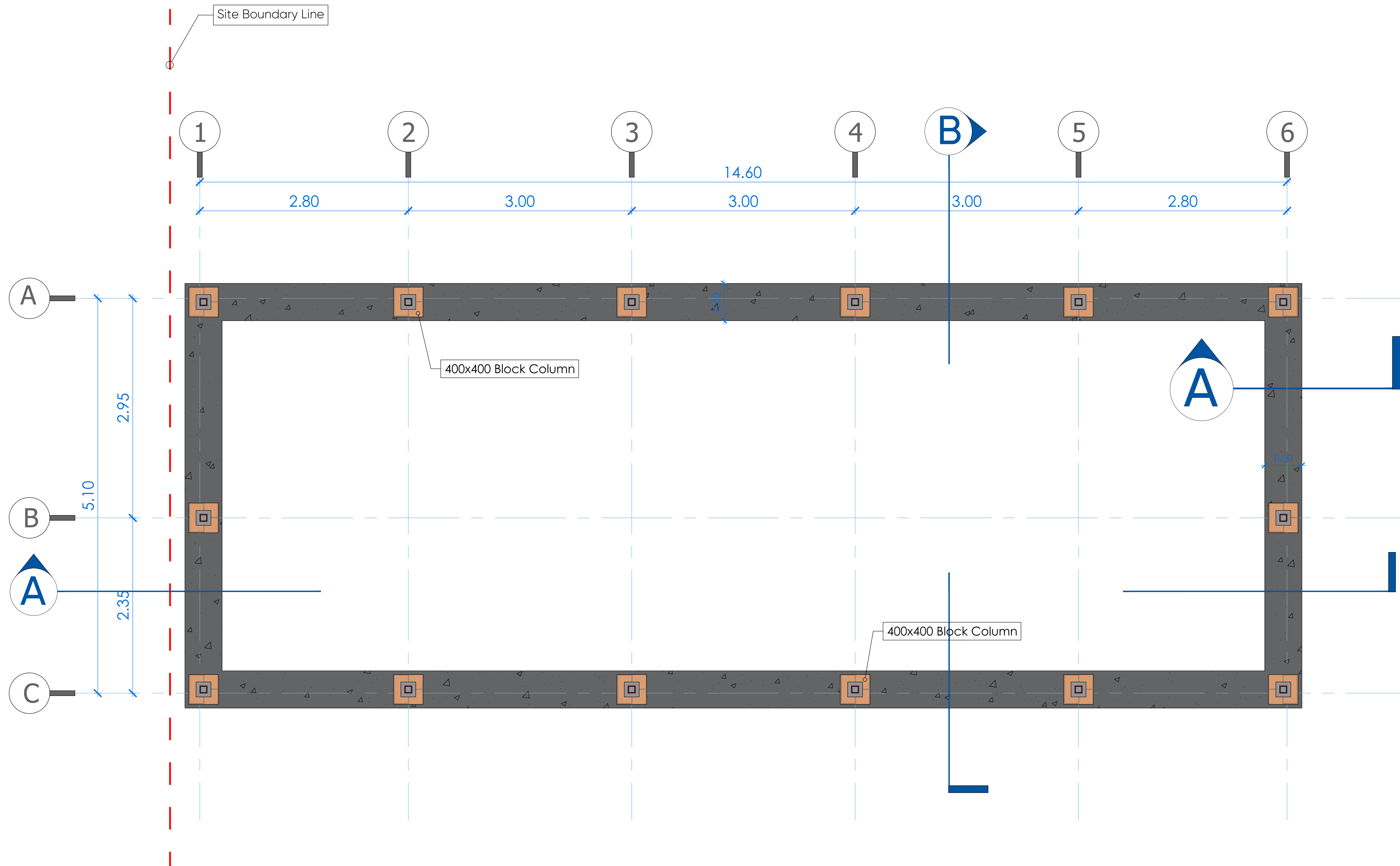

Drawn By:
Jeger Khairy

Signature:

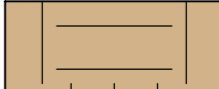
Date: 26 Sept., 2024



Legends

-  Backfill
-  Natural Earth
-  Concrete Foundation
-  Block Column
-  0.7mm Kerby Metal Sheet
-  SHS 100x50x2
-  RHS 100x100x3
-  IPE 160

Project Name:
Halabja JCC

Date: 26 Sept., 2024

Drawn By:
Jeger Khairy

User ID:
11258

Client Name:
GIZ

Location :
Halabja

Sheet Name:
Foundation Layout

Sheet No:	Sheet Scale:	Project ID
S001	1 : 60	01



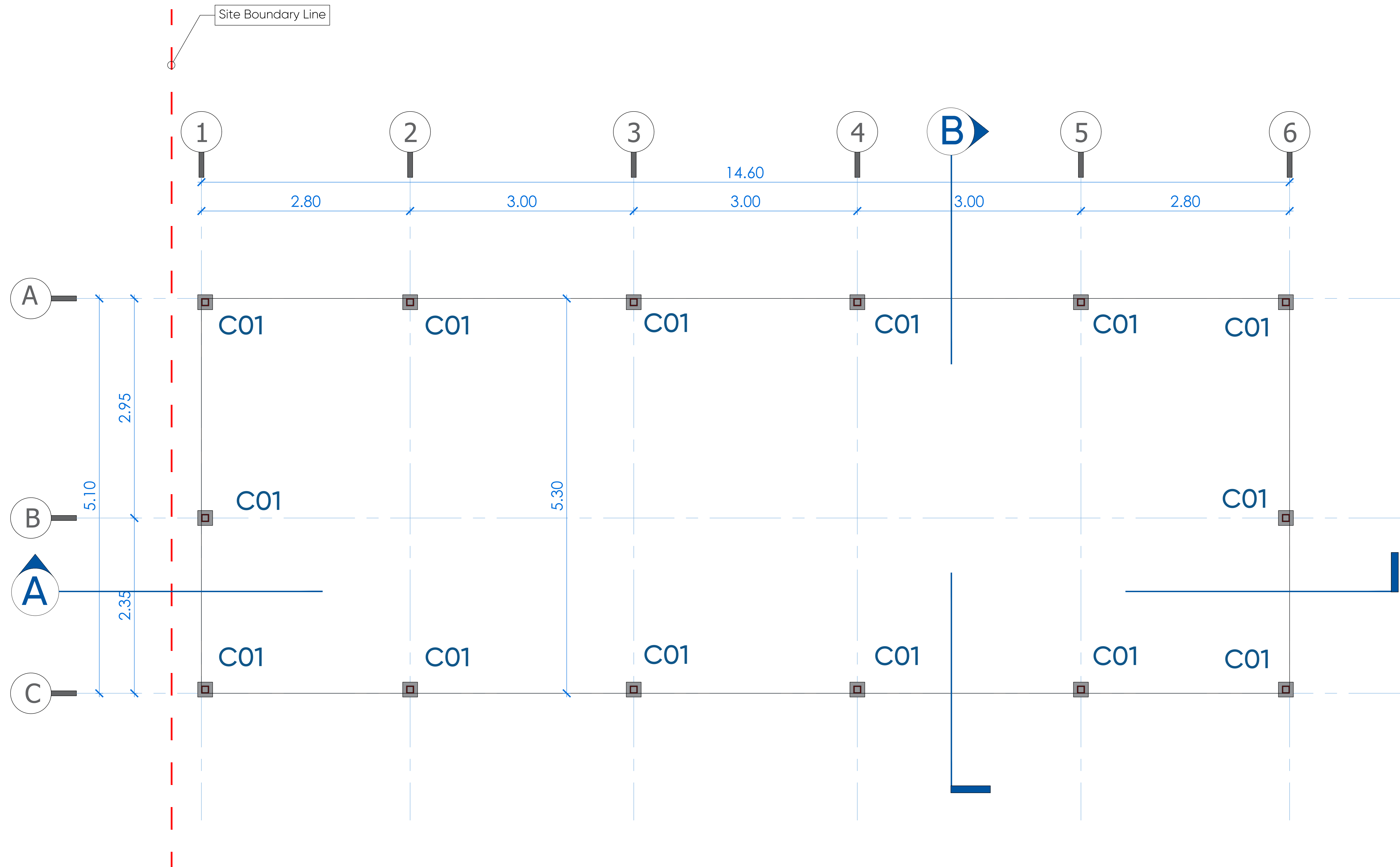

Note:

- Hatch patterns used in the drawings are not to scale, they are solely intended to indicate the material of each element in accordance with the legend
- All small Element thickness have been increased to make them more visible and clear in the drawings
- North Direction is a Local Direction (its used only for the Elevation purpose) its NOT Global Direction.

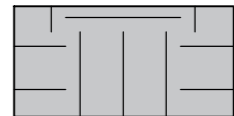
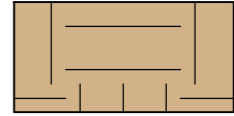
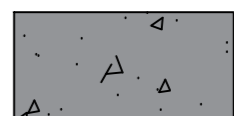
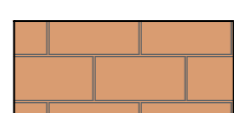

01 Level +0.00 Structural Column Layout
NTS

Legends

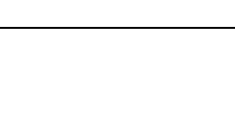
-  Backfill
-  Natural Earth
-  Concrete Foundation
-  Block Column
-  0.7mm Kerby Metal Sheet
-  SHS 100x50x2
-  RHS 100x100x3
-  IPE 160

Project Name:
Halabja JCC
Date: 26 Sept., 2024

Drawn By:
Jeger Khairy
User ID:
11258

Client Name:
GIZ
Location :
Halabja
Sheet Name:
Column Layout
Sheet No: S002
Sheet Scale: 1 : 60
Project ID: 01

Note:





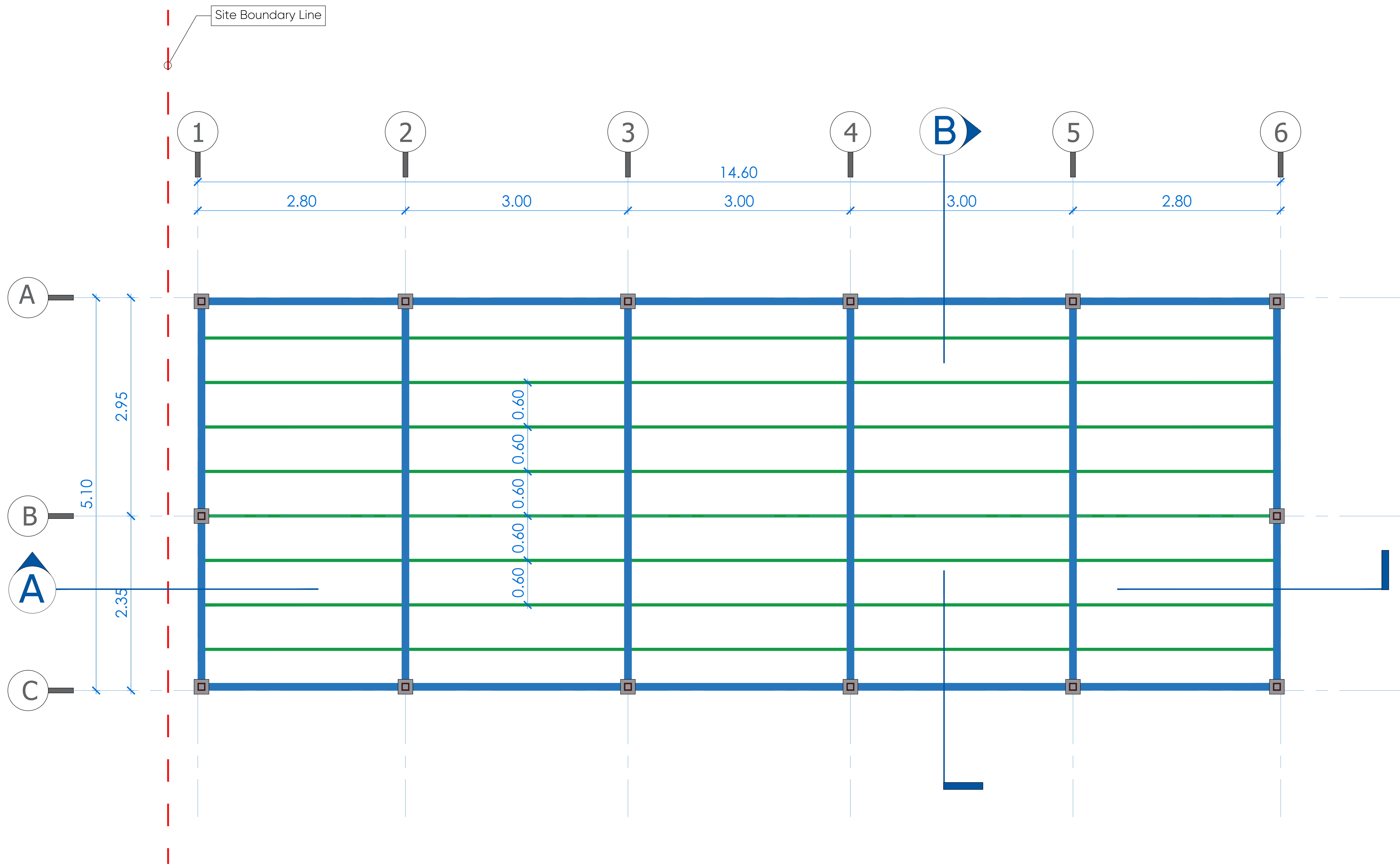

- Hatch patterns used in the drawings are not to scale, they are solely intended to indicate the material of each element in accordance with the legend
- All small Element thickness have been increased to make them more visible and clear in the drawings
- North Direction is a Local Direction (its used only for the Elevation purpose) its NOT Global Direction.

Phone Number 0750 458 1663

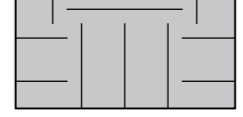

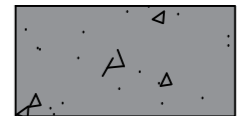
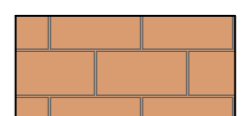
01 Level +0.00 Structural Beam Layout
NTS

Legends

-  Backfill
-  Natural Earth
-  Concrete Foundation
-  Block Column
-  0.7mm Kerby Metal Sheet
-  SHS 100x50x2
-  RHS 100x100x3
-  IPE 160

Project Name:
Halabja JCC
Date: 26 Sept., 2024

Drawn By:
Jeger Khairy
User ID:
11258

Client Name:
GIZ
Location :
Halabja
Sheet Name:
Base Floor Mesh Layout
Sheet No: S003 Sheet Scale: 1 : 60 Project ID: 01

Note:



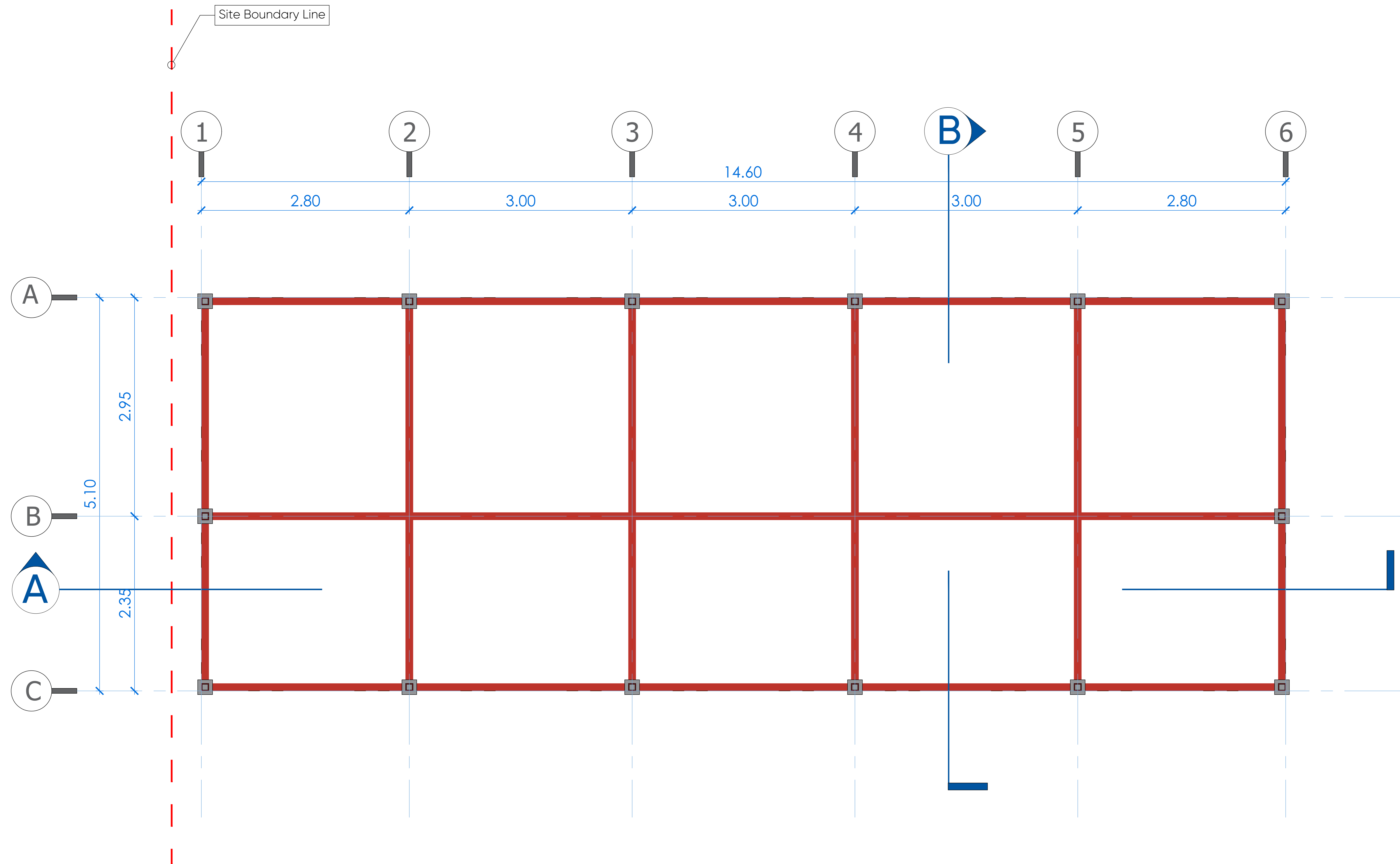

- Hatch patterns used in the drawings are not to scale, they are solely intended to indicate the material of each element in accordance with the legend
- All small Element thickness have been increased to make them more visible and clear in the drawings
- North Direction is a Local Direction (its used only for the Elevation purpose) its NOT Global Direction.

Phone Number 0750 458 1663

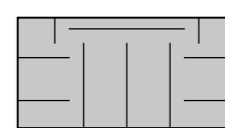
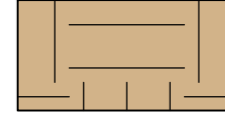
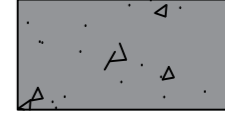
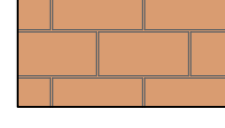

01 Level +3.00 Structural Layout
NTS

Legends

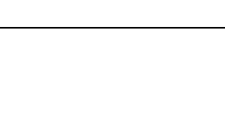
-  Backfill
-  Natural Earth
-  Concrete Foundation
-  Block Column
-  0.7mm Kerby Metal Sheet
-  SHS 100x50x2
-  RHS 100x100x3
-  IPE 160

Project Name:
Halabja JCC

Date: 26 Sept., 2024

Drawn By:
Jeger Khairy

User ID:
11258

Client Name:
GIZ

Location :
Halabja

Sheet Name:
Roof Steel Mesh Layout

Sheet No:	Sheet Scale:	Project ID
S004	1 : 60	01





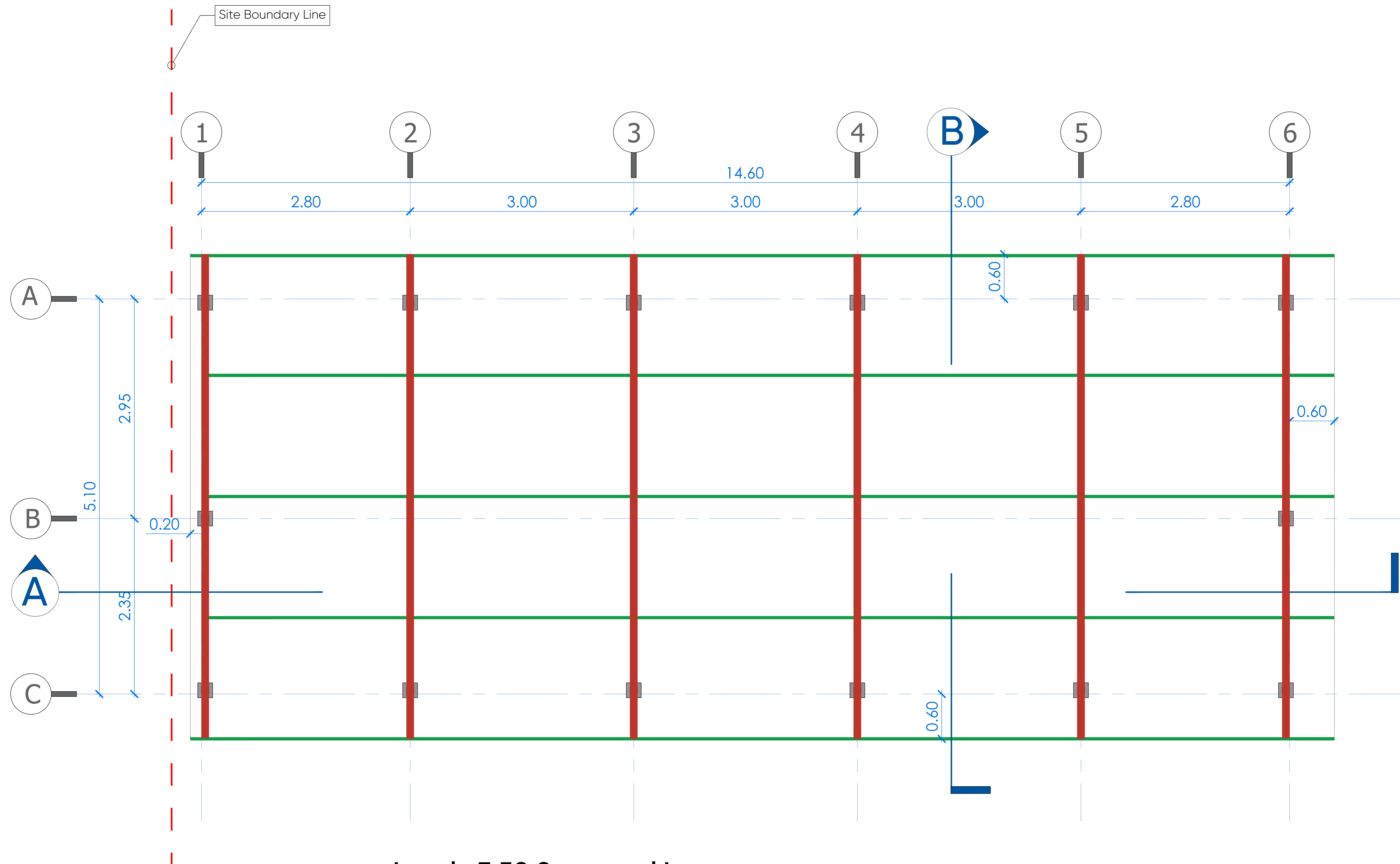

Note:

- Hatch patterns used in the drawings are not to scale, they are solely intended to indicate the material of each element in accordance with the legend
- All small Element thickness have been increased to make them more visible and clear in the drawings
- North Direction is a Local Direction (its used only for the Elevation purpose) its NOT Global Direction.

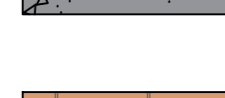

01 Level +3.50 Structural Layout
NTS

Legends

-  Backfill
-  Natural Earth
-  Concrete Foundation
-  Block Column
-  0.7mm Kerby Metal Sheet
-  SHS 100x50x2
-  RHS 100x100x3
-  IPE 160

Project Name:
Halabja JCC
Date: 26 Sept., 2024

Drawn By:
Jeger Khairy
User ID:
11258

Client Name:
GIZ
Location :
Halabja
Sheet Name:
On Roof Mesh Layout
Sheet No: S005 Sheet Scale: 1 : 60 Project ID: 01

Note:

- Hatch patterns used in the drawings are not to scale, they are solely intended to indicate the material of each element in accordance with the legend
- All small Element thickness have been increased to make them more visible and clear in the drawings
- North Direction is a Local Direction (its used only for the Elevation purpose) its NOT Global Direction.

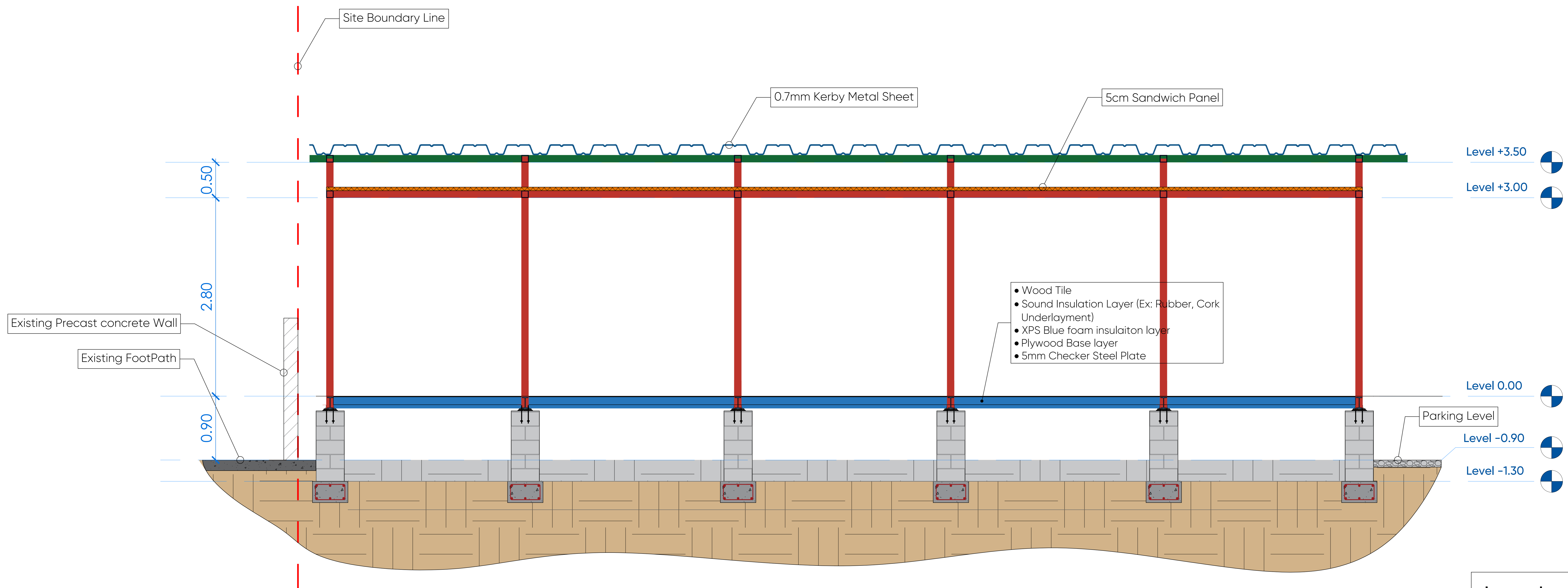

- Walls to have a thickness of 100m sandwich panels
- Roof to have a thickness of 50mm sandwich panels
- The cabne cap which is the upper Sloped Roof is 0.7mm Kerby Metal Sheet

Legends

- Backfill
- Natural Earth
- Concrete Foundation
- Block Column
- 0.7mm Kerby Metal Sheet
- SHS 100x50x2
- RHS 100x100x3
- IPE 160

Project Name:
Halabja JCC
Date: 26 Sept., 2024

Drawn By:
Jeger Khairy
User ID:
11258

Client Name:
GIZ
Location :
Halabja
Sheet Name:
Structural Section A-A
Sheet No: S006 Sheet Scale: 1 : 60 Project ID: 01

Note:

- Hatch patterns used in the drawings are not to scale, they are solely intended to indicate the material of each element in accordance with the legend
- All small Element thickness have been increased to make them more visible and clear in the drawings
- North Direction is a Local Direction (its used only for the Elevation purpose) its NOT Global Direction.

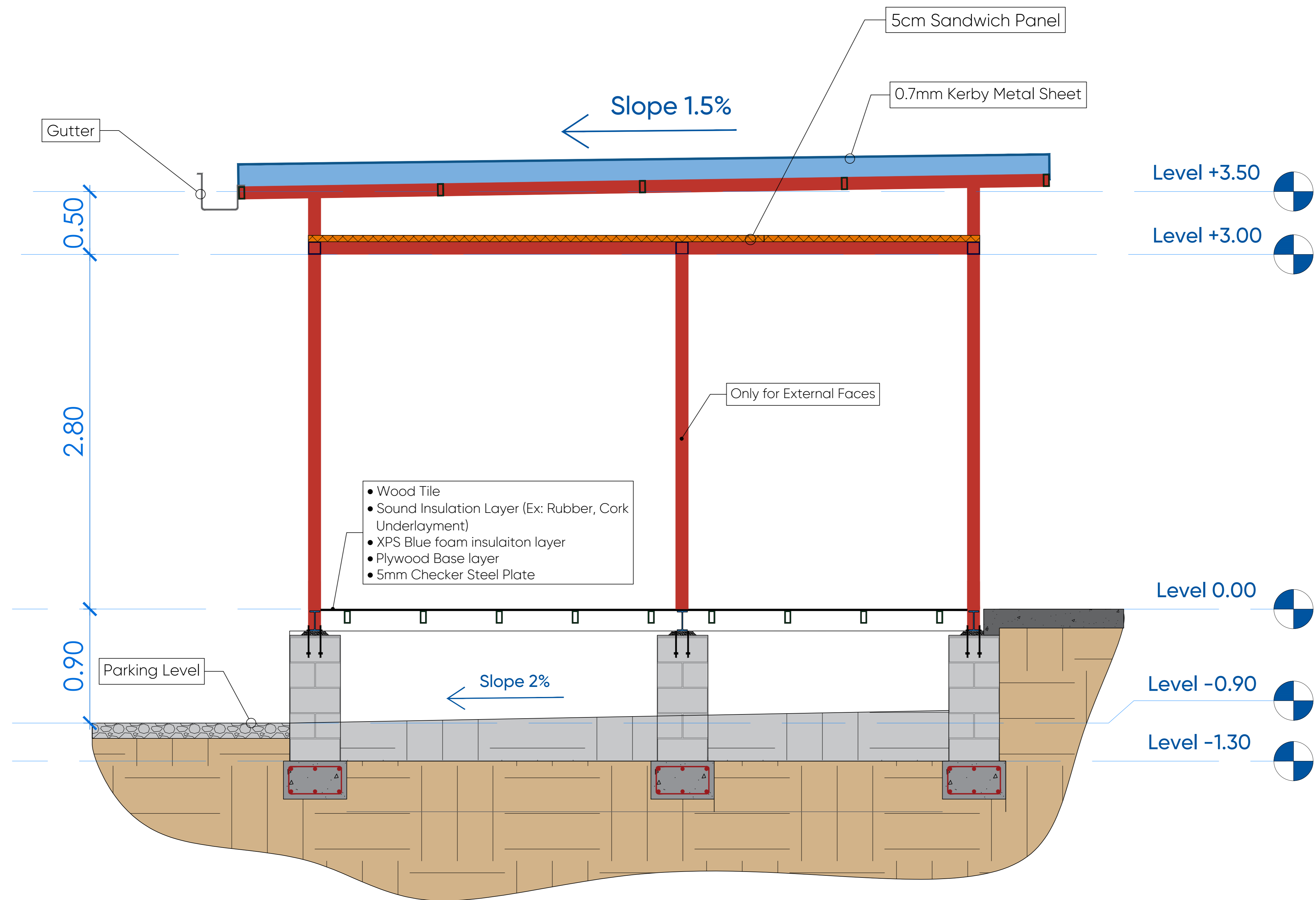

Legends

- Backfill
- Natural Earth
- Concrete Foundation
- Block Column
- 0.7mm Kerby Metal Sheet
- SHS 100x50x2
- RHS 100x100x3
- IPE 160

- Walls to have a thickness of 100mm sandwich panels
- Roof to have a thickness of 50mm sandwich panels
- The cabne cap which is the upper Sloped Roof is 0.7mm Kerby Metal Sheet

Project Name:
Halabja JCC

Date: 26 Sept., 2024

Drawn By:
Jeger Khairy

User ID:
11258

Client Name:
GIZ

Location :
Halabja

Sheet Name:
Structural Section B-B

Sheet No: **S007** Sheet Scale: **1 : 50** Project ID: **01**

- Note:
- Hatch patterns used in the drawings are not to scale, they are solely intended to indicate the material of each element in accordance with the legend
 - All small Element thickness have been increased to make them more visible and clear in the drawings
 - North Direction is a Local Direction (its used only for the Elevation purpose) its NOT Global Direction.

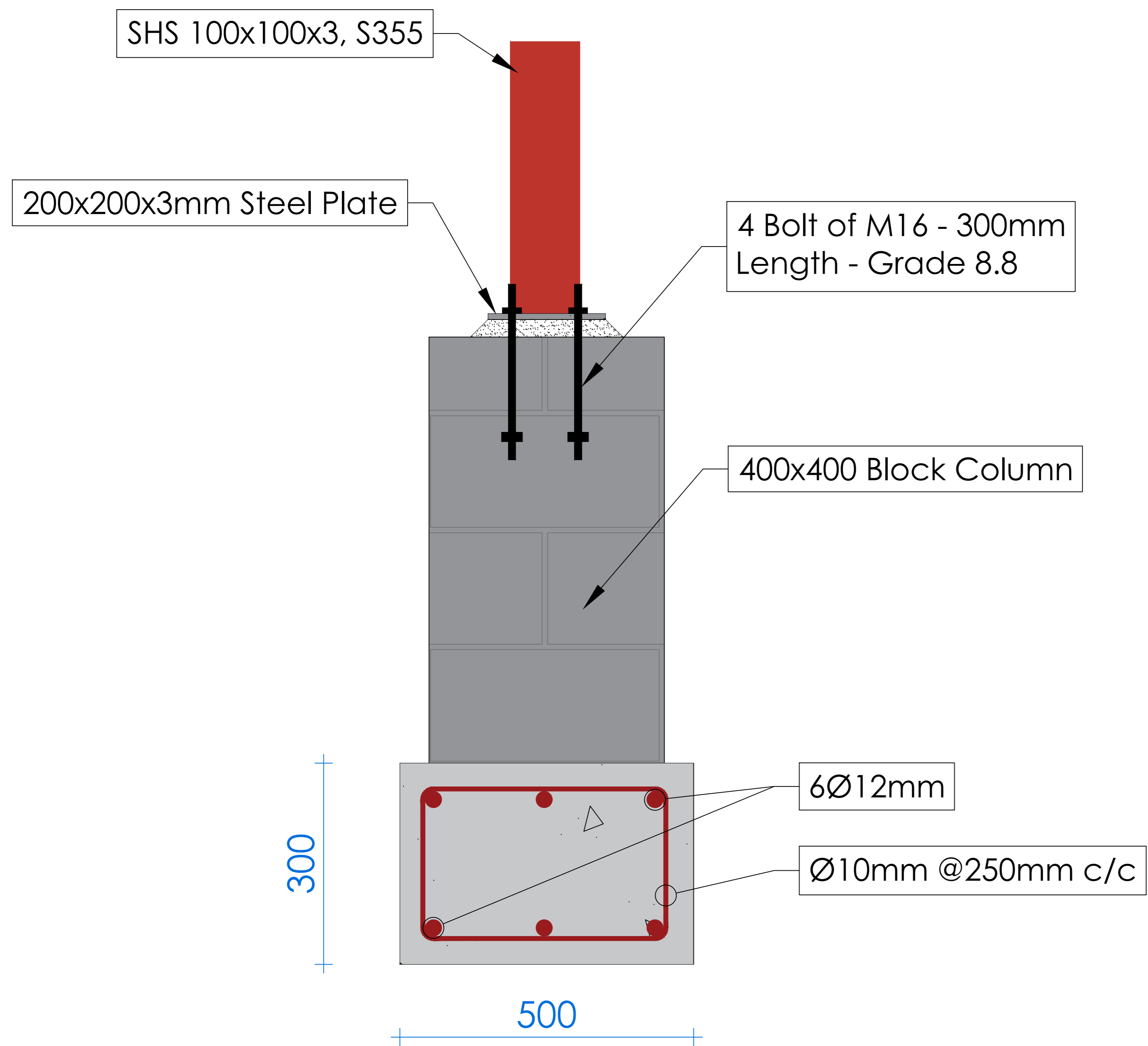

01 Typical C01 Foundation Details
NTS

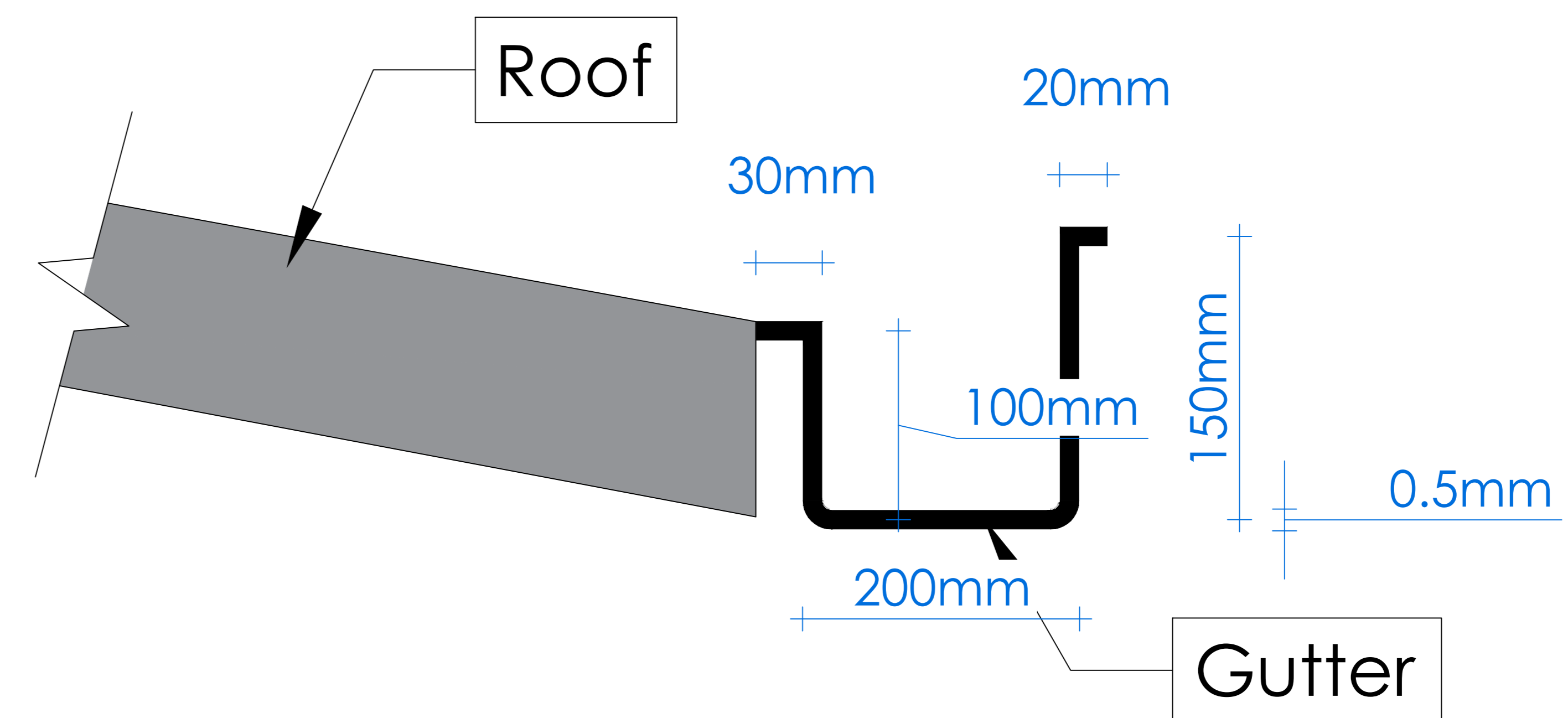

02 Gutter Dimensions
NTS

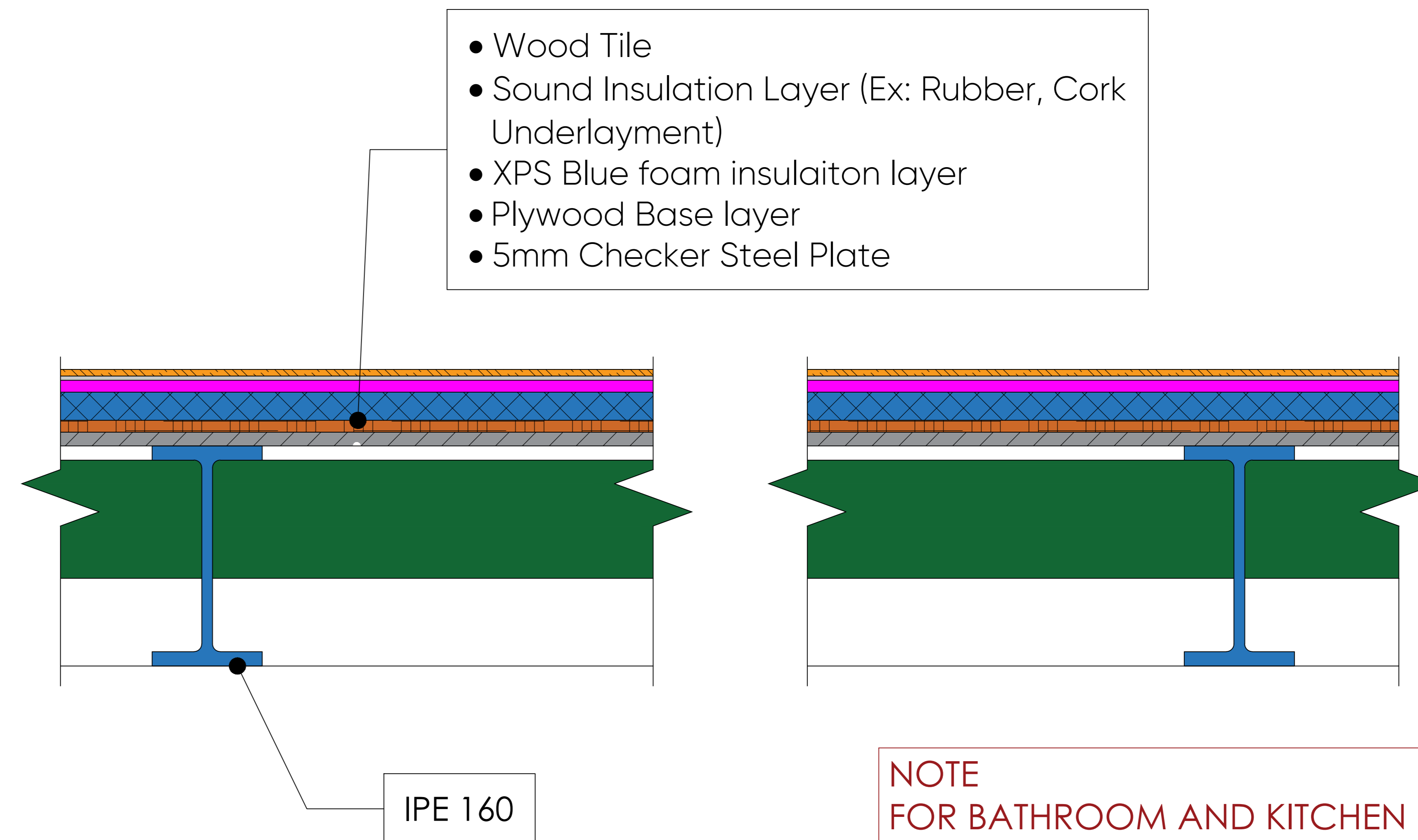

03 Floor Finishing Materials
NTS

NOTE
FOR BATHROOM AND KITCHEN :
INSTEAD OF WOODEN TILE A CERAMIC TILE TO
BE USED WITH A 5CM OF MORTAR UNDER IT

Project Name:
Halabja JCC
Date: 26 Sept., 2024

Drawn By:
Jeger Khairy
User ID:
11258

Client Name:
GIZ
Location :
Halabja
Sheet Name:
Foundation Details
Sheet No: S008
Sheet Scale: NTS
Project ID: 01

Note:

- Hatch patterns used in the drawings are not to scale, they are solely intended to indicate the material of each element in accordance with the legend
- All small Element thickness have been increased to make them more visible and clear in the drawings
- North Direction is a Local Direction (its used only for the Elevation purpose) its NOT Global Direction.

Electric Plans

Project Name: Halabja JCC

Drawn By:
Jeger Khairy

Signature:

Date: 26 Sept., 2024

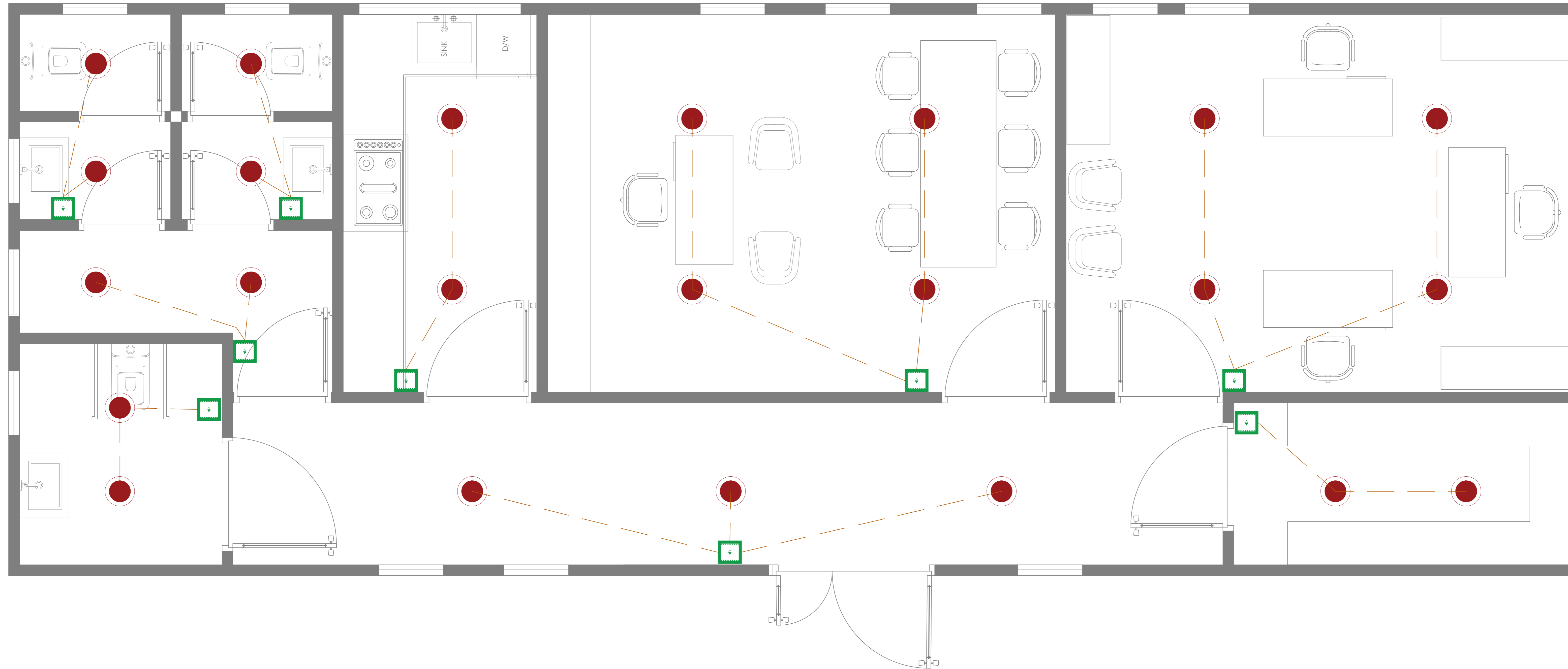

SYMBOLS LEGEND

Spot Lighting	
Switch (Net Height 120 cm)	
Ideal Electric Cable	

Project Name:

Halabja JCC

Drawn By:

Jeger Khairy

User ID:

11258

Client Name:

GIZ

Location :

Halabja

Sheet Name:

Cabin Lighting Plan

Sheet No:

E01

Sheet Scale

1 : 50

Project ID

01

Note:

- Hatch patterns used in the drawings are not to scale, they are solely intended to indicate the material of each element in accordance with the legend
- All small Element thickness have been increased to make them more visible and clear in the drawings
- North Direction is a Local Direction (its used only for the Elevation purpose) its NOT Global Direction.

Date: 26 Sept., 2024



Electric Cable from cabin Main Board to the Electric Source

Electric Source

SYMBOLS LEGEND	
Main Distribution Panel (Net Height >160 cm)	
Single Plug Socket (Net Height 60 cm)	
Single Water Proof Plug Socket (Net Height 120 cm)	

Project Name:

Halabja JCC

Drawn By:
Jeger Khairy

User ID:
11258

Client Name:
GIZ

Location :
Halabja

Sheet Name:
Cabin Power Plan

Sheet No:	Sheet Scale	Project ID
E02	1 : 60	01

Date: 26 Sept., 2024

Note:

- Hatch patterns used in the drawings are not to scale, they are solely intended to indicate the material of each element in accordance with the legend
- All small Element thickness have been increased to make them more visible and clear in the drawings
- North Direction is a Local Direction (its used only for the Elevation purpose) its NOT Global Direction.

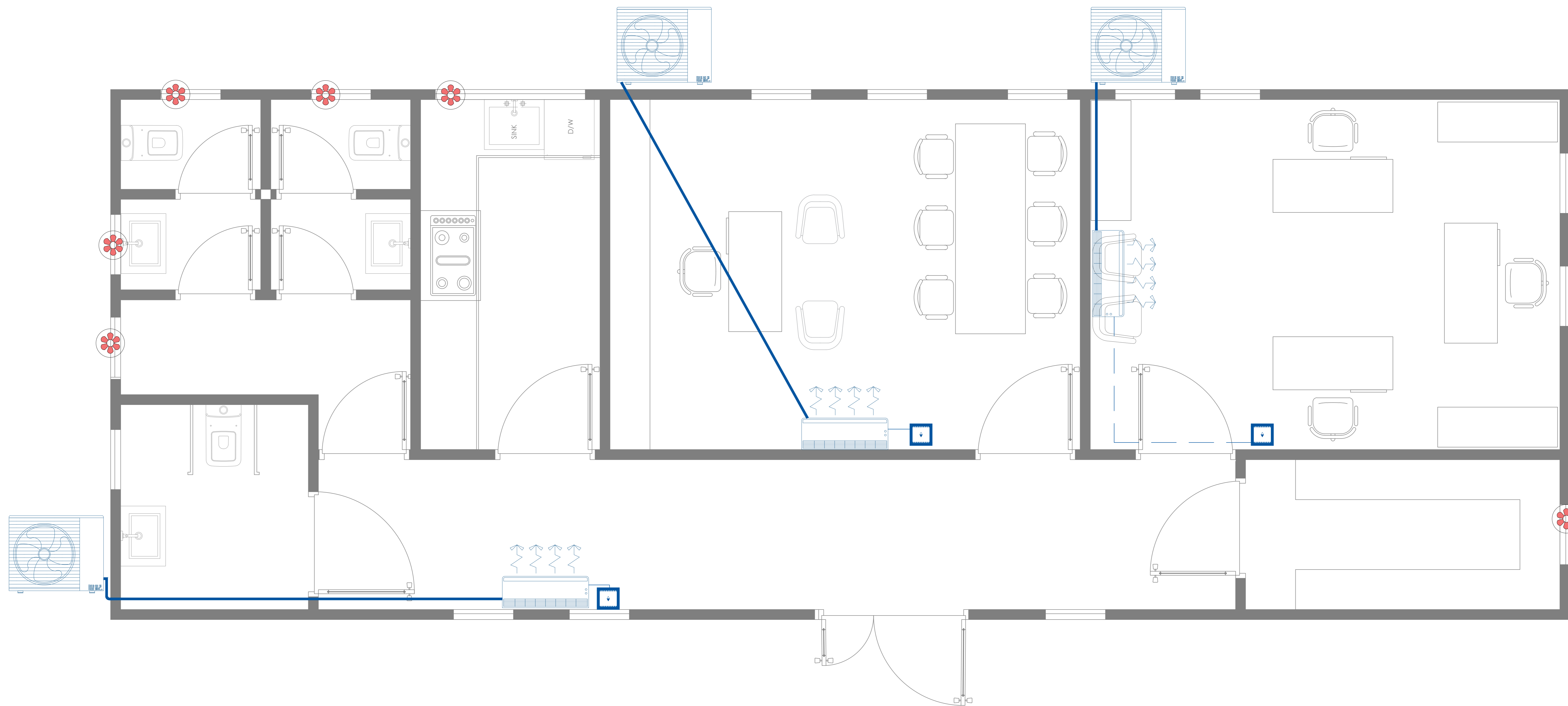

SYMBOLS LEGEND

Exhaust Fan	
Indoor Split Unit	
Outdoor Split Unit	
Ideal Split Cable	
Split Switch	

Project Name:

Halabja JCC

Drawn By:
Jeger Khairy

User ID:
11258

Date: 26 Sept., 2024

Client Name:
GIZ

Location :
Halabja

Sheet Name:
Cabin A/C Plan

Sheet No:	Sheet Scale	Project ID
E03	1 : 50	01

Note:

- Hatch patterns used in the drawings are not to scale, they are solely intended to indicate the material of each element in accordance with the legend
- All small Element thickness have been increased to make them more visible and clear in the drawings
- North Direction is a Local Direction (its used only for the Elevation purpose) its NOT Global Direction.

Plumbing Plans

Project Name: Halabja JCC

Drawn By:
Jeger Khairy

Signature:

Date: 26 Sept., 2024

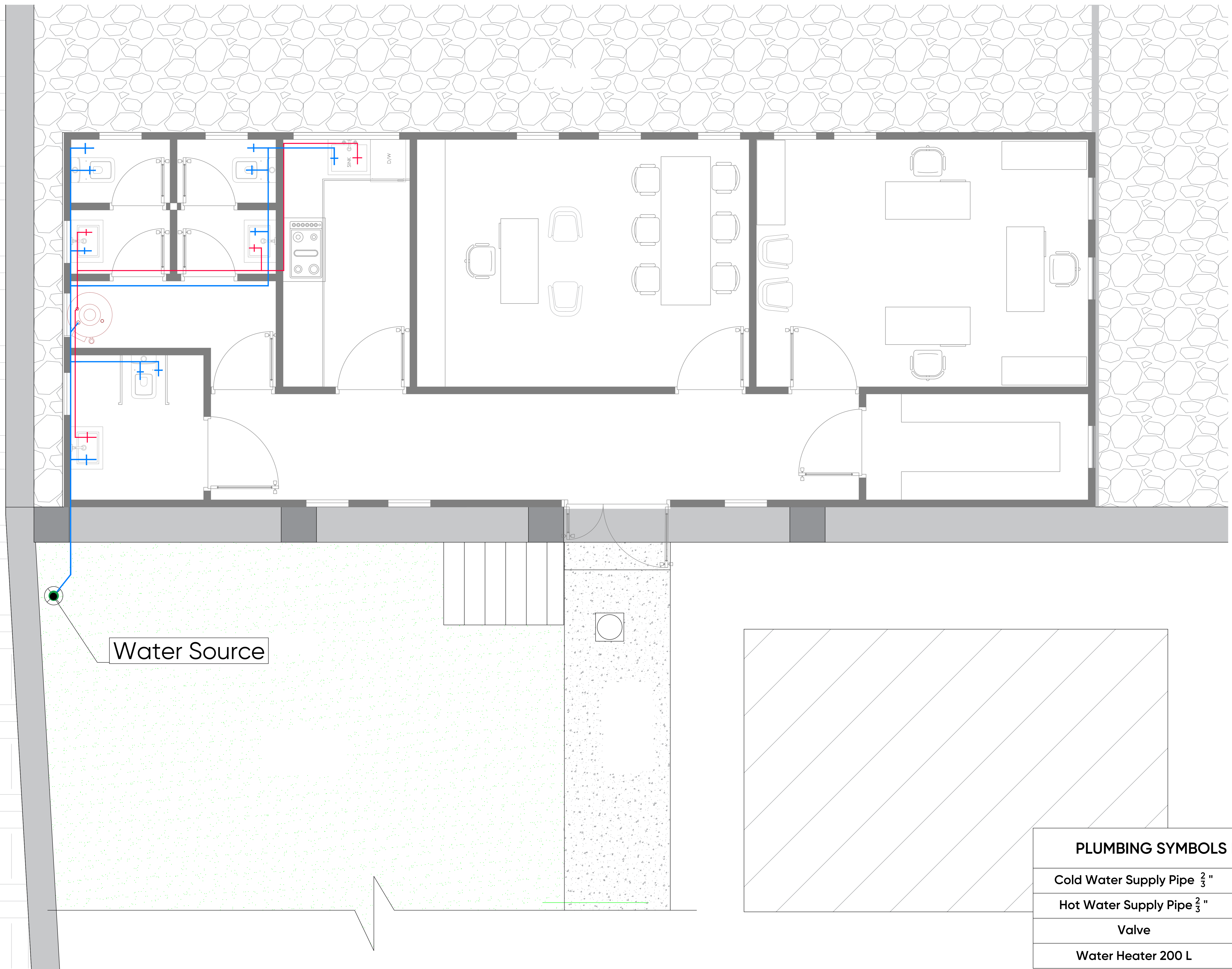

Water Source

PLUMBING SYMBOLS LEGEND	
Cold Water Supply Pipe $\frac{2}{3}$ "	
Hot Water Supply Pipe $\frac{2}{3}$ "	
Valve	
Water Heater 200 L	

Project Name:
Halabja JCC
Date: 26 Sept., 2024

Drawn By:
Jeger Khairy
User ID:
11258

Client Name:
GIZ
Location :
Halabja
Sheet Name:
Cabin Water Supply Plan
Sheet No: P001
Sheet Scale: 1 : 60
Project ID: 01

Note:

- Hatch patterns used in the drawings are not to scale, they are solely intended to indicate the material of each element in accordance with the legend
- All small Element thickness have been increased to make them more visible and clear in the drawings
- North Direction is a Local Direction (its used only for the Elevation purpose) its NOT Global Direction.



To be connected to the existing public sewer pipe

Rain Water Pipe comes from Roof Gutter

PLUMBING SYMBOLS LEGEND	
Sanitary Sewer Pipe 4 "	
Black water Pipe 4 "	
Rain Pipe 4 "	
Flow To Upward	
Flow Direction	
Sewer Manhole 40 X 40 cm	
Black water Manhole 40 X 40 cm	
Floor Drain	

Project Name:
Halabja JCC

Date: 26 Sept., 2024

Drawn By:
Jeger Khairy

User ID:
11258

Client Name:
GIZ

Location :
Halabja

Sheet Name:
Cabin Sanitary Sewer Plan

Sheet No: P002 Sheet Scale: 1 : 80 Project ID: 01

Note:

- Hatch patterns used in the drawings are not to scale, they are solely intended to indicate the material of each element in accordance with the legend
- All small Element thickness have been increased to make them more visible and clear in the drawings
- North Direction is a Local Direction (its used only for the Elevation purpose) its NOT Global Direction.

Fire Strategy Plans



Project Name: Halabja JCC

Drawn By:
Jeger Khairy

Signature:

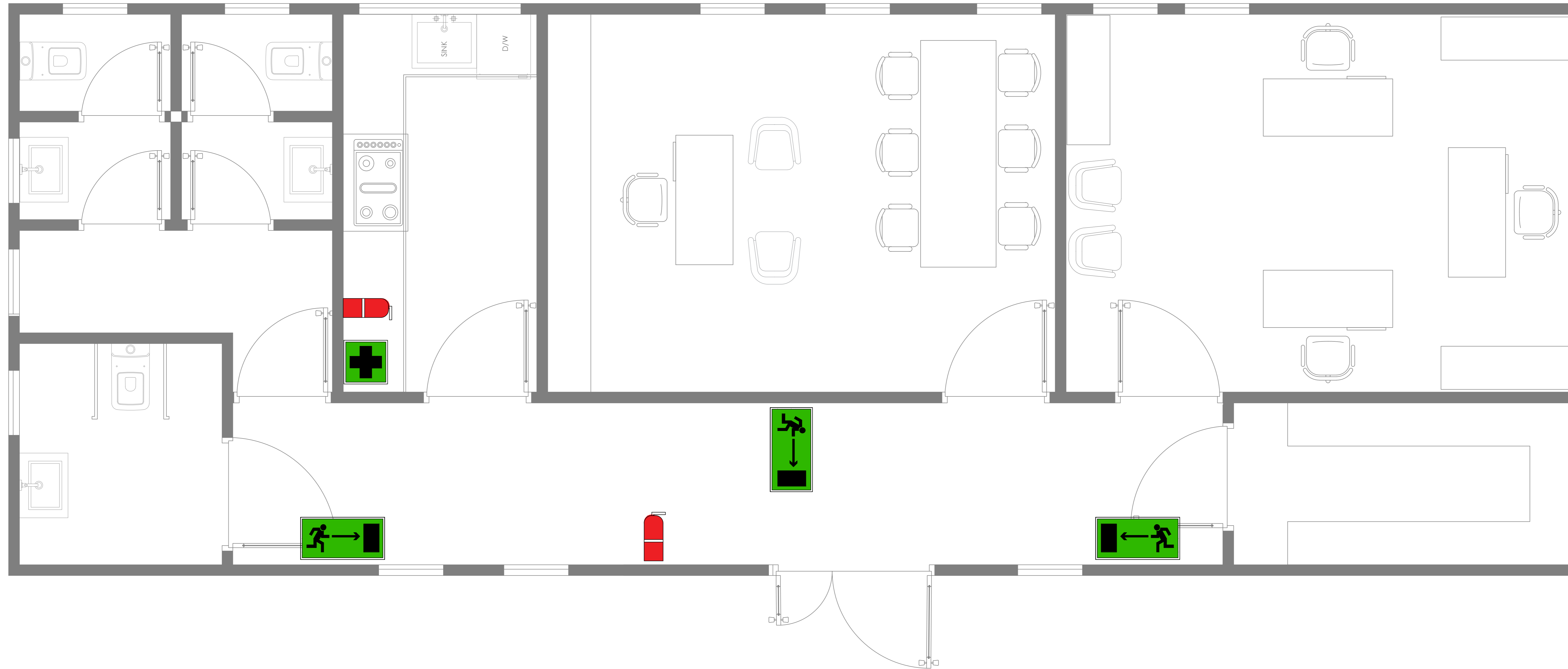
Date: 26 Sept., 2024

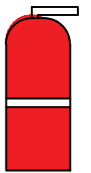
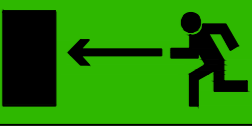

SYMBOLS LEGEND	
Fire Extinguish	
Fire Escape Corridor	
First Aid	

Project Name:
Halabja JCC

Date: 26 Sept., 2024

Drawn By:
Jeger Khairy

User ID:
11258

Client Name:
GIZ

Location :
Halabja

Sheet Name:
Fire Strategy Plan

Sheet No:	Sheet Scale	Project ID
F01	1 : 50	01



Note:

- Hatch patterns used in the drawings are not to scale, they are solely intended to indicate the material of each element in accordance with the legend
- All small Element thickness have been increased to make them more visible and clear in the drawings
- North Direction is a Local Direction (its used only for the Elevation purpose) its NOT Global Direction.